

RVTO. PASTA BLANCA



PAMESA
cerámica

UNIVERSE



Formatos / Sizes / Formats

30x90
11,81"x35,43"
REC.

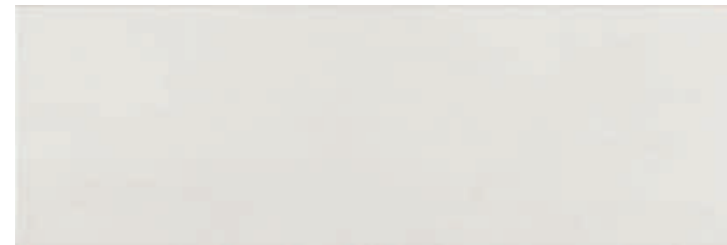

● Adair Blanco 30x90 Rec. M46 031.872.0012.00084

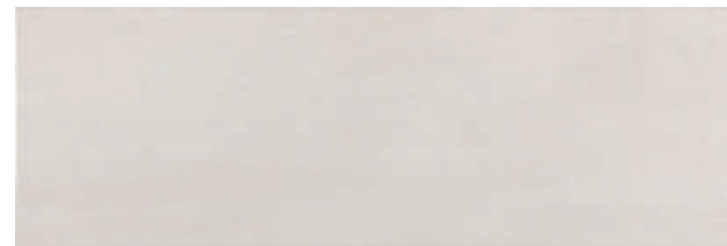

● Adair Tortora 30x90 Rec. M46 031.872.0297.00084



● Rlv. Adair Mix 30x90 Rec. M46 031.872.0100.00067



● Mold. Metal Brillo 1,5x90 P33 032.007.0804.01211



Rvto. / Wall / Rvtm.: Rlv. Adair Mix 30x90 - Adair Tortora 30x90
Pvto. / Floor / Sol: Wood Desert 20x120 Rectificado

Piezas especiales / Special pieces / Pièces especiales (No Rlv.)

Consultar en página / Consult on page / Consulter en page: 340

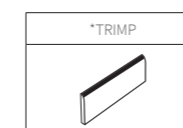

Empaquetado / Packaging / Emballage

Formato	pz/cj	m ² /cj	cj/pl	m ² /pl	kg/cj	kg/pl
30x90	4	1.08	64	69.12	18.75	1,220.00
1,5x90	21	-	-	-	5.50	-

AGERI



Formatos / Sizes / Formats

33,3x100
13,11"x39,37"
REC.



• Ageri Blanco 33,3x100 Rec. M46 031.627.0012.02566

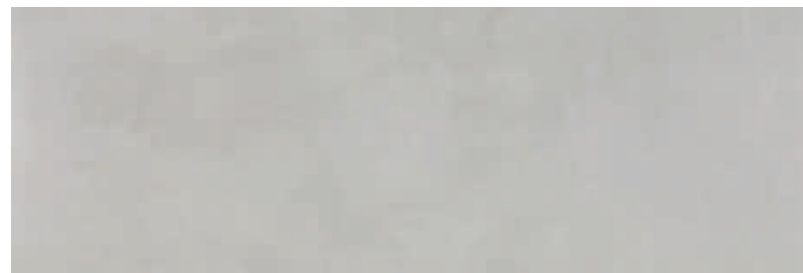

• Ageri Ceniza 33,3x100 Rec. M46 031.627.0019.02566

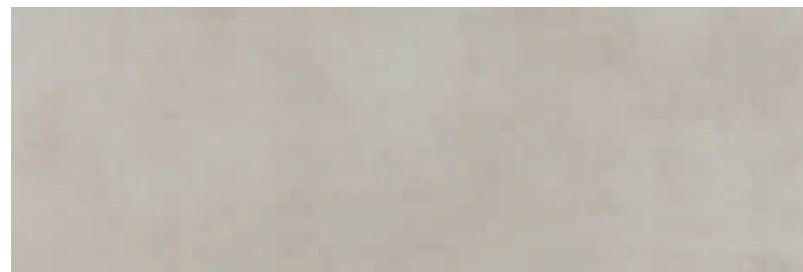

• Ageri Taupe 33,3x100 Rec. M46 031.627.0285.02566



• Mold. Metal Brillo 1,5x100 P30 032.430.0804.01211



• Mold. Metal Mate 1,5x100 P30 032.430.0803.01211



• Mold. Metal Bronce Brillo 1,5x100 P34 032.430.0336.01211



• Rlv. Ageri Azul 33,3x100 Rec. M46 031.627.0004.04726

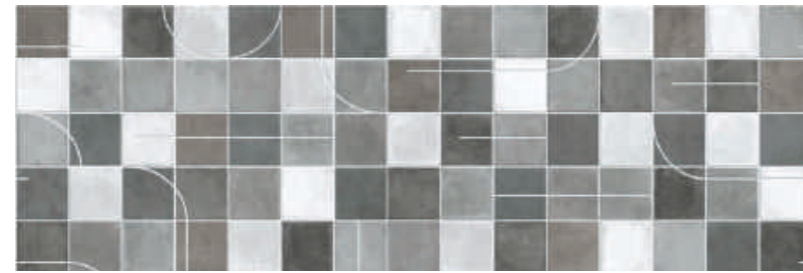

• Rlv. Ageri Marengo 33,3x100 Rec. M46 031.627.0028.04726

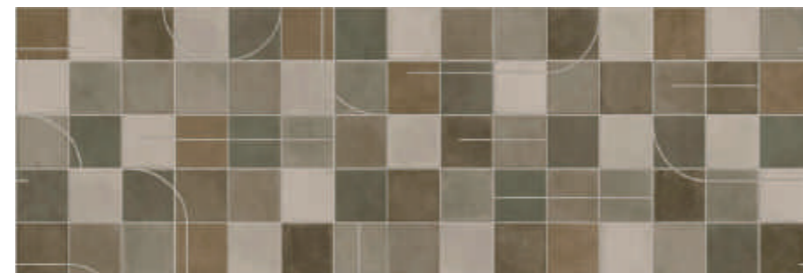

• Rlv. Ageri Ocre 33,3x100 Rec. M46 031.627.0052.04726



• Alessia Perla 33,3x100 Rec. M46 031.627.0037.09865



• Alessia Crema 33,3x100 Rec. M46 031.627.0096.09865



Rvto. / Wall / Rvtrm.: **Ageri Blanco 33,3x100 - Rlv. Ageri Azul 33,3x100**
Pvto. / Floor / Sol: **Oldmanor Tabaco 25x150**

Piezas especiales / Special pieces / Pieces especiales (No Rlv. / No Dec.)

Consultar en página / Consult on page / Consulter en page: 340

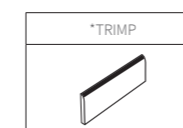

Empaquetado / Packaging / Emballage

Formato	pz/cj	m ² /cj	cj/pl	m ² /pl	kg/cj	kg/pl
33,3x100	6	2.00	48	96.00	24.00	1,174.00
1,5x100	12	-	-	-	2.60	-



Formatos / Sizes / Formats

30x90
11,81"x35,43"
REC.

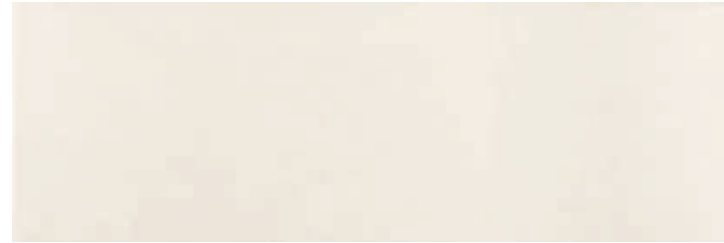

• Ahar Blanco 30x90 Rec. M46 031.872.0012.00039



• Ahar Arena 30x90 Rec. M46 031.872.0017.00039



• Rlv. Ahar Clasico 30x90 Rec. M46 031.872.0299.00040

• Mold. Metal Brillo 1,5x90 P33 032.007.0804.01211



Rvto. / Wall / Rvto.: Rlv. Ahar Clasico 30x90 - Ahar Blanco 30x90

Empaquetado / Packaging / Emballage

Formato	pz/cj	m ² /cj	cj/pl	m ² /pl	kg/cj	kg/pl
30x90	4	1.08	64	69.12	18.75	1,220.00
1,5x90	21	-	-	-	5.50	-

ALBION



Formatos / Sizes / Formats

30x90
11,81"x35,43"
REC.



Albion Blanco 30x90 Rec. M46 031.872.0012.00083



Albion Tortora 30x90 Rec. M46 031.872.0297.00083



Rlv. Albion Mix 30x90 Rec. M46 031.872.0100.00094

Mold. Metal Brillo 1,5x90 P33 032.007.0804.01211



Rvto. / Wall / Rvtm.: **Rlv. Albion Mix 30x90 - Albion Blanco 30x90**
Pvto. / Floor / Sol: **Wood Moka 20x120 Rectificado**

Empaquetado / Packaging / Emballage

Formato	pz/cj	m ² /cj	cj/pl	m ² /pl	kg/cj	kg/pl
30x90	4	1.08	64	69.12	18.75	1,220.00
1,5x90	21	-	-	-	5.50	-



Formatos / Sizes / Formats

25x75
9,84"x29,53"

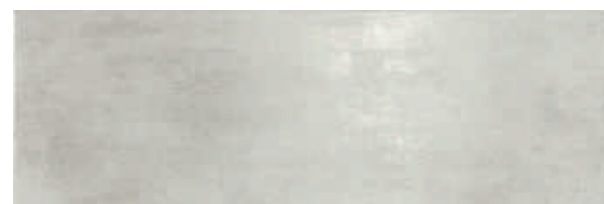

● Anza Gris 25x75 M28 027.725.0002.01004



● Anza Blanco 25x75 M28 027.725.0012.01004

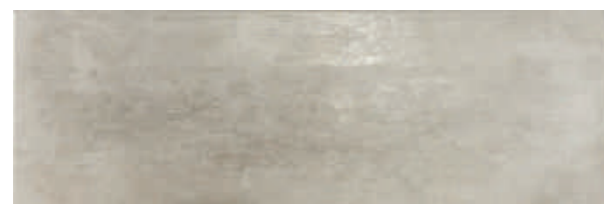

● Anza Taupe 25x75 M28 027.725.0285.01004



● Rlv. Anza Mix 25x75 M28 027.725.0100.00065

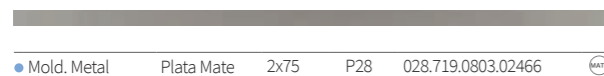

● Mold. Metal Plata Mate 2x75 P28 028.719.0803.02466



Rvto. / Wall / Rvto.: Anza Gris 25x75 - Anza Blanco 25x75 - Rlv. Anza Mix 25x75
Pvto. / Floor / Sol: Konzept Taupe 60x60

Piezas especiales / Special pieces / Pièces especiales (No Rlv.)

Consultar en página / Consult on page / Consulter en page: 340

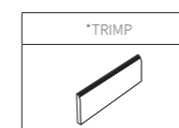

Empaquetado / Packaging / Emballage

Formato	pz/cj	m ² /cj	cj/pl	m ² /pl	kg/cj	kg/pl
25x75	7	1.31	48	62.88	20.50	1,004.00
2x75	21	-	-	-	5.76	-



Formatos / Sizes / Formats

30x90
11,81"x35,43"
REC.

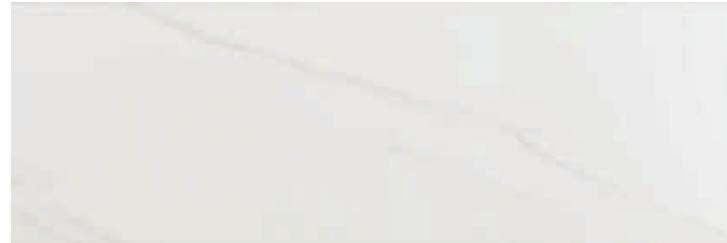

Atka Blanco 30x90 Rec. M46 031.872.0012.00082



Rlv. Atka Blanco 30x90 Rec. M46 031.872.0012.00068



Mold. Metal Brillo 1,5x90 P33 032.007.0804.01211



Variación Cromática / Colour Variation / Variation Chromatique

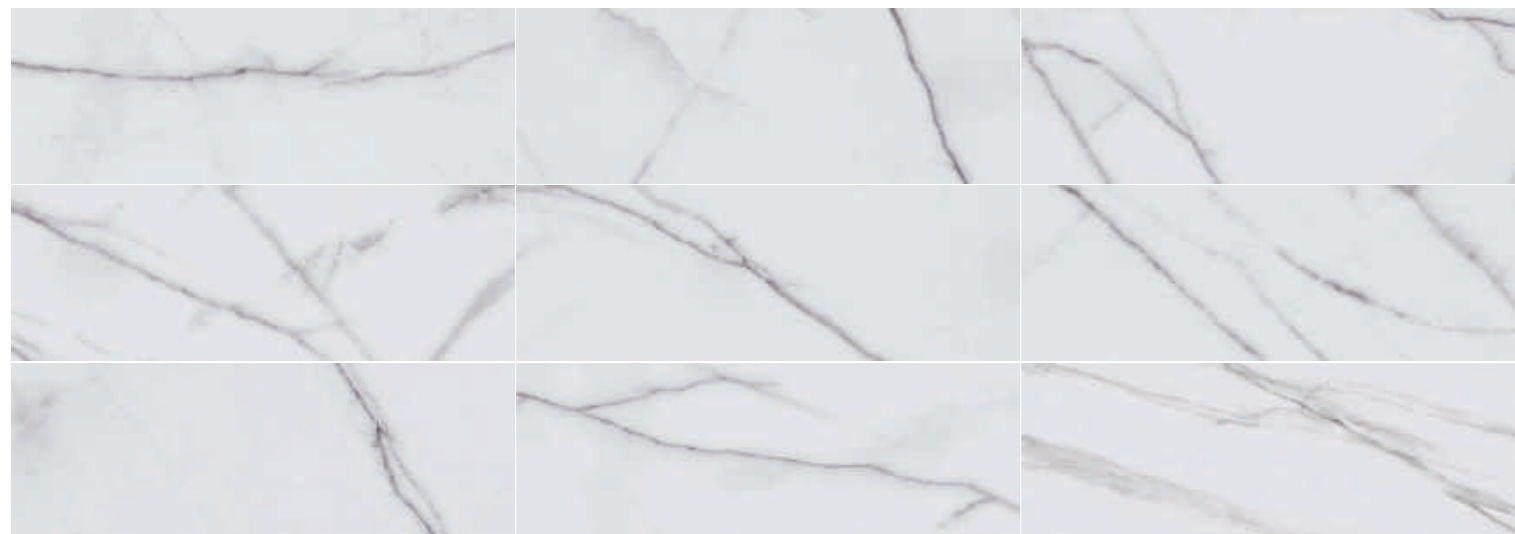

Empaquetado / Packaging / Emballage

Formato	pz/cj	m ² /cj	cj/pl	m ² /pl	kg/cj	kg/pl
30x90	4	1.08	64	69.12	18.75	1,220.00
1,5x90	21	-	-	-	5.50	-

BINTAN



Formatos / Sizes / Formats

30x90
11,81"x35,43"
REC.



• BINTAN Neutro 30x90 Rec. M46 031.872.0260.09617

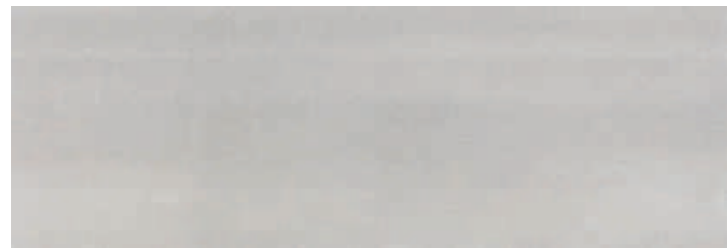

• BINTAN Perla 30x90 Rec. M46 031.872.0037.09617



• BINTAN Gris 30x90 Rec. M46 031.872.0002.09617



• Rlv. BINTAN Mix 30x90 Rec. M46 031.872.0100.09618



• Rlv. BINTAN Barat Mix 30x90 Rec. M46 031.872.0100.09746



• Mold. Metal Brillo 1,5x90 P33 032.007.0804.01211



Rvto. / Wall / Rvtm.: **BINTAN Neutro 30x90 - Rlv. BINTAN Mix 30x90**
Pvto. / Floor / Sol: **Essen Gris 60,8x60,8**

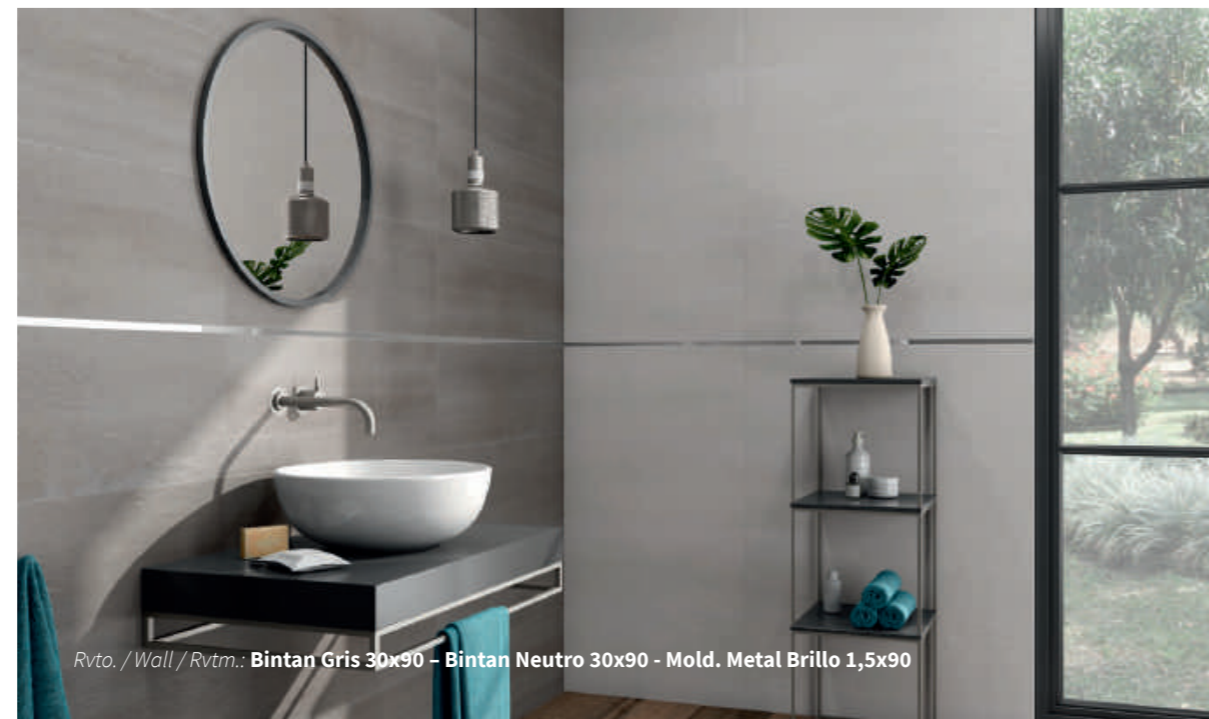

Rvto. / Wall / Rvtm.: **BINTAN Gris 30x90 - BINTAN Neutro 30x90 - Mold. Metal Brillo 1,5x90**

Empaquetado / Packaging / Emballage

Formato	pz/cj	m ² /cj	cj/pl	m ² /pl	kg/cj	kg/pl
30x90	4	1.08	64	69.12	18.75	1,220.00
1,5x90	21	-	-	-	5.50	-

BOLSENA - VICO - PONTESEI



Formatos / Sizes / Formats

30x90
11,81"x35,43"
REC.

31,5x34
12,40"x13,38"



• Bolsena Blanco 30x90 Rec. M46 031.872.0012.00311



• Rlv. Bolsena Blanco 30x90 Rec. M46 031.872.0012.00318



• Vico Nacar 30x90 Rec. M46 031.872.0030.00305



• Rlv. Vico Nacar 30x90 Rec. M46 031.872.0030.00314

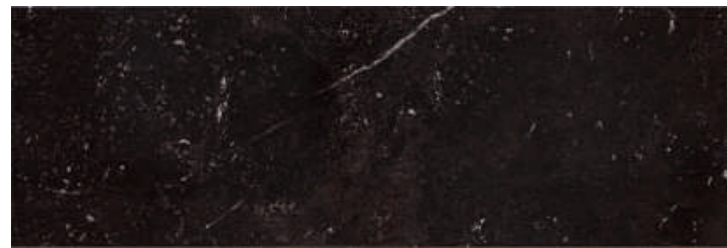

• Pontesei Negro 30x90 Rec. M46 031.872.0003.00313



• Rlv. Pontesei Negro 30x90 Rec. M46 031.872.0003.00371

• Mold. Metal Brillo 1,5x90 P33 032.007.0804.01211

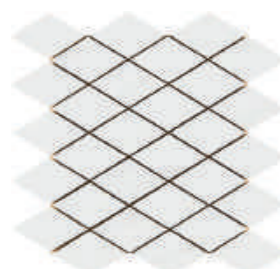

• Malla Vogue Blanco 31,5x34 P29 028.204.0012.00572

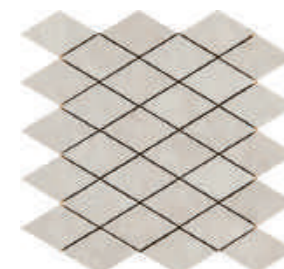

• Malla Vogue Nacar 31,5x34 P29 028.204.0030.00572

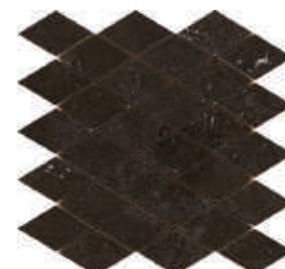

• Malla Vogue Negro 31,5x34 P29 028.204.0003.00572



Rvto. / Wall / Rvtm.: **Rlv. Pontesei Negro 30x90 - Bolsena Blanco 30x90**
Pvto. / Floor / Sol: **Bolsena Blanco 60x60**

Pavimento Coordinado / Coordinated Flooring / Sol Coordinné:

Bolsena 60x60 - Gres Porcelánico Esmaltado / Glazed Porcelain Tiles / Grès Cérame Émaillé - Pág. / Page / Page 82

Dec. Pontesei 60x60 - Gres Porcelánico Esmaltado / Glazed Porcelain Tiles / Grès Cérame Émaillé - Pág. / Page / Page 82

Vico 60x60 - Gres Porcelánico Esmaltado / Glazed Porcelain Tiles / Grès Cérame Émaillé - Pág. / Page / Page 82

Empaquetado / Packaging / Emballage

Formato	pz/cj	m ² /cj	cj/pl	m ² /pl	kg/cj	kg/pl
31,5x34	7	-	-	-	10.64	-
30x90	4	1.08	64	69.12	18.75	1,220.00
1,5x90	21	-	-	-	5.50	-

BRIENZ



Formatos / Sizes / Formats

33,3x100
13,11"x39,37"
REC.



• Brienz Ice 33,3x100 Rec. M46 031.627.0667.02985

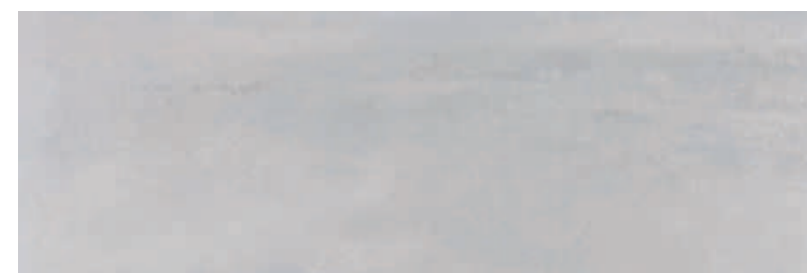

• Brienz Ceniza 33,3x100 Rec. M46 031.627.0019.02985



• Rlv. Brienz Ceniza 33,3x100 Rec. M46 031.627.0019.03817

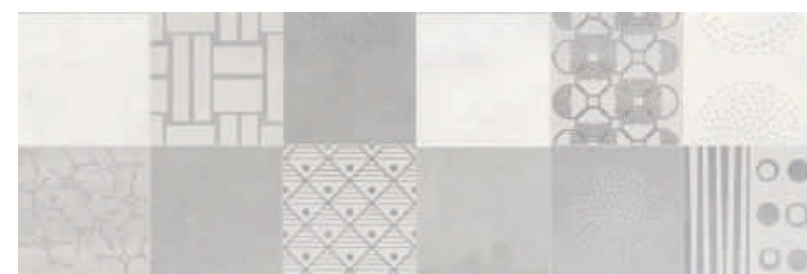

• Dec. Brienz Ceniza 33,3x100 Rec. M46 031.627.0019.03820



• Mold. Metal Brillo 1,5x100 P30 032.430.0804.01211



• Mold. Metal Mate 1,5x100 P30 032.430.0803.01211

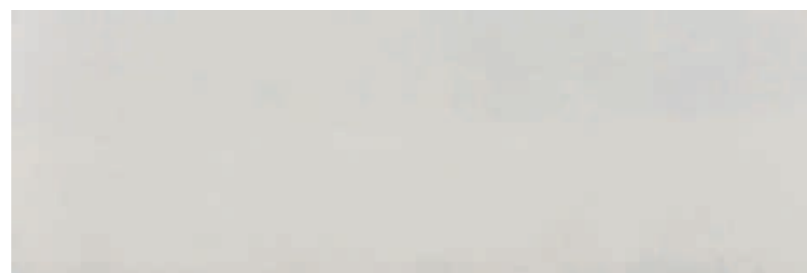

• Brienz Blanco 33,3x100 Rec. M46 031.627.0012.02985



• Brienz Marengo 33,3x100 Rec. M46 031.627.0028.02985

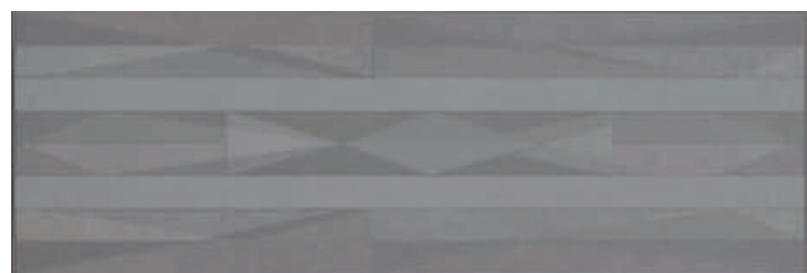

• Rlv. Brienz Marengo 33,3x100 Rec. M46 031.627.0028.03817



• Dec. Brienz Marengo 33,3x100 Rec. M46 031.627.0028.03820



• Mold. Metal Bronce brillo 1,5x100 P34 032.430.0336.01211



Rvto. / Wall / Rvtm.: Brienz Ceniza 33,3x100 - Rlv. Brienz Ceniza 33,3x100
Pvto. / Floor / Sol: Oldmanor Tabaco 25x150

Piezas especiales / Special pieces / Pièces especiales (No Rlv. / No Dec.)

Consultar en página / Consult on page / Consulter en page: 340

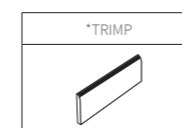

Empaquetado / Packaging / Emballage

Formato	pz/cj	m ² /cj	cj/pl	m ² /pl	kg/cj	kg/pl
33,3x100	6	2.00	48	96.00	24.00	1,174.00
1,5x100	12	-	-	-	2.60	-

CAPUA



Formatos / Sizes / Formats

25x50
9,84"x19,68"



• Capua Blanco 25x50 M17 027.588.0012.02377



• Capua Multi Perla 25x50 M17 027.588.0037.02434

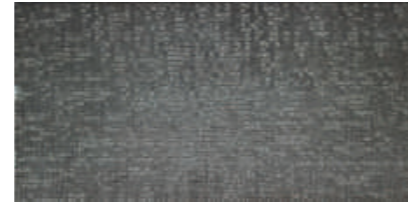

• Capua Plata 25x50 M17 027.588.0031.02377

• Mold. Metal Plata Brillo 1,5x50
P22 028.720.0804.02466



Rvto. / Wall / Rvtm.: **Capua Blanco 25x50**



Rvto. / Wall / Rvtm.: **Capua Plata 25x50 - Capua Multi Perla 25x50**
Pvto. / Floor / Sol: **Bosque Cenere 22x85**

Empaquetado / Packaging / Emballage

Formato	pz/cj	m ² /cj	cj/pl	m ² /pl	kg/cj	kg/pl
25x50	14	1.75	48	84.00	25.80	1,258.40
1,5x50	14	-	-	-	1.20	-

COSMIC - ZIPP COSMIC

PASTA BLANCA
REVESTIMIENTO PASTA BLANCA RECTIFICADA · RECTIFIED WHITE BODY WALL TILES · REVÊTEMENT PÂTE BLANCHE RECTIFIÉE



Formatos / Sizes / Formats

40x120
15,74"x47,24"
REC.



• Cosmic Ceniza 40x120 Rec. M61 031.412.0019.09071



• Zipp Cosmic Ceniza 40x120 Rec. M61 031.412.0019.09075

• Mold. Metal Brillo 1,5x120 P36 032.428.0804.01211



Rvto. / Wall / Rvrm.: **Cosmic Ceniza 40x120 - Zipp Cosmic Ceniza 40x120**
Pvto. / Floor / Sol: **Bosque Arena 22x85**

Empaquetado / Packaging / Emballage

Formato	pz/cj	m ² /cj	cj/pl	m ² /pl	kg/cj	kg/pl
40x120	3	1.44	20	28.80	28.00	580.00
1,5x120	18	-	-	-	5.00	-



Formatos / Sizes / Formats

20x60
7,87"x23,62"



● Donegal Perla 20x60 M17 027.670.0037.01437



● Rlv. Donegal Perla 20x60 M17 027.670.0037.01450



● Rlv. Donegal Snow 20x60 M17 027.670.0296.01450



● Donegal Nude 20x60 M17 027.670.0383.01437



● Rlv. Donegal Nude 20x60 M17 027.670.0383.01450

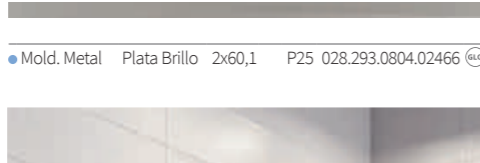

● Mold. Metal Plata Brillo 2x60,1 P25 028.293.0804.02466



Rvto. / Wall / Rvrm.: **Donegal Perla 20x60 - Rlv. Donegal Perla 20x60 - Malla Bosque Arena 30x30 (2,5x7)**
Pvto. / Floor / Sol: **Bosque Arena 22x85**

Rvto. / Wall / Rvrm.: **Donegal Nude 20x60 - Rlv. Donegal Nude 20x60**

Piezas especiales / Special pieces / Pièces especiales (No Rlv.)

Consultar en página / Consult on page / Consulter en page: 340

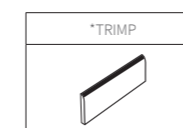

Empaquetado / Packaging / Emballage

Formato	pz/cj	m ² /cj	cj/pl	m ² /pl	kg/cj	kg/pl
20x60	9	1.08	64	69.12	17.90	1,165.60
2x60,1	10	-	-	-	2.05	-

DUMAI



Formatos / Sizes / Formats

30x90
11,81"x35,43"
REC.

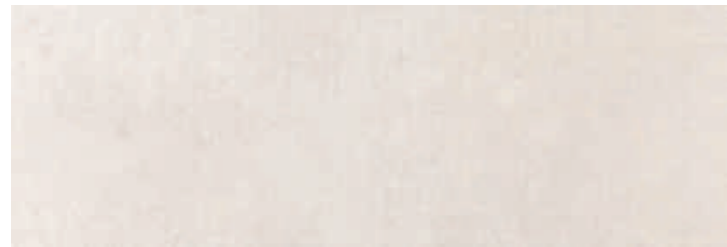

• Dumai Neutro 30x90 Rec. M46 031.872.0260.09685



• Rlv. Dumai Neutro 30x90 Rec. M46 031.872.0260.09686



• Duri 30x90 Rec. M46 031.872.0001.09687



• Dumai Perla 30x90 Rec. M46 031.872.0037.09685



• Rlv. Dumai Perla 30x90 Rec. M46 031.872.0037.09686



• Mold. Metal Brillo 1,5x90 P33 032.007.0804.01211



Rvto. / Wall / Rvtn.: **Duri 30x90 - Dumai Perla 30x90**
Pvto. / Floor / Sol: **Nera Abeto 25x150**



Rvto. / Wall / Rvtn.: **Dumai Perla 30x90 - Rlv. Dumai Perla 30x90**
Pvto. / Floor / Sol: **Elk Taupe 25x150**

Empaquetado / Packaging / Emballage

Formato	pz/cj	m ² /cj	cj/pl	m ² /pl	kg/cj	kg/pl
30x90	4	1.08	64	69.12	18.75	1,220.00
1,5x90	21	-	-	-	5.50	-

ESSEN



Formatos / Sizes / Formats

20x60
7,87"x23,62"

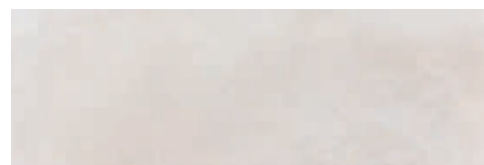

● Essen Sand 20x60 M17 027.670.0119.00304



● Essen Ash 20x60 M17 027.670.0344.00304



● Essen Gris 20x60 M17 027.670.0002.00304

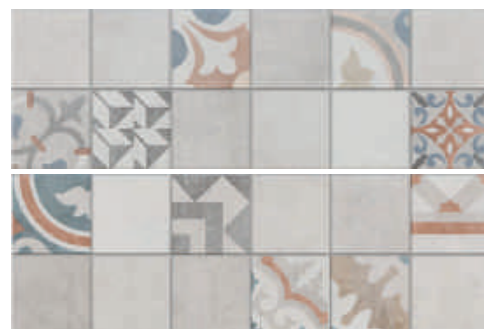

● Plauen 20x60 M17 027.670.0001.09630



● Mold. Metal Plata Mate 2x60,1 P25 028.293.0803.02466



● Mold. Metal Plata Brillo 2x60,1 P25 028.293.0804.02466

Pavimento Coordinado /
Coordinated Flooring / Sol Coordinné:
Essen - Gres Porcelánico / Porcelain Tiles
/ Grès Cérame - Pág. / Page / Page 36



● Rlv. Essen Sand 20x60 M17 027.670.0119.00345



● Rlv. Essen Gris 20x60 M17 027.670.0002.00345

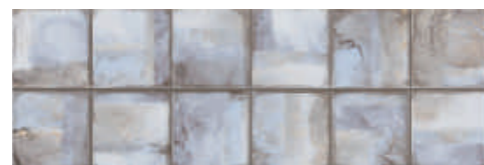

● Werden 20x60 M17 027.670.0001.09684

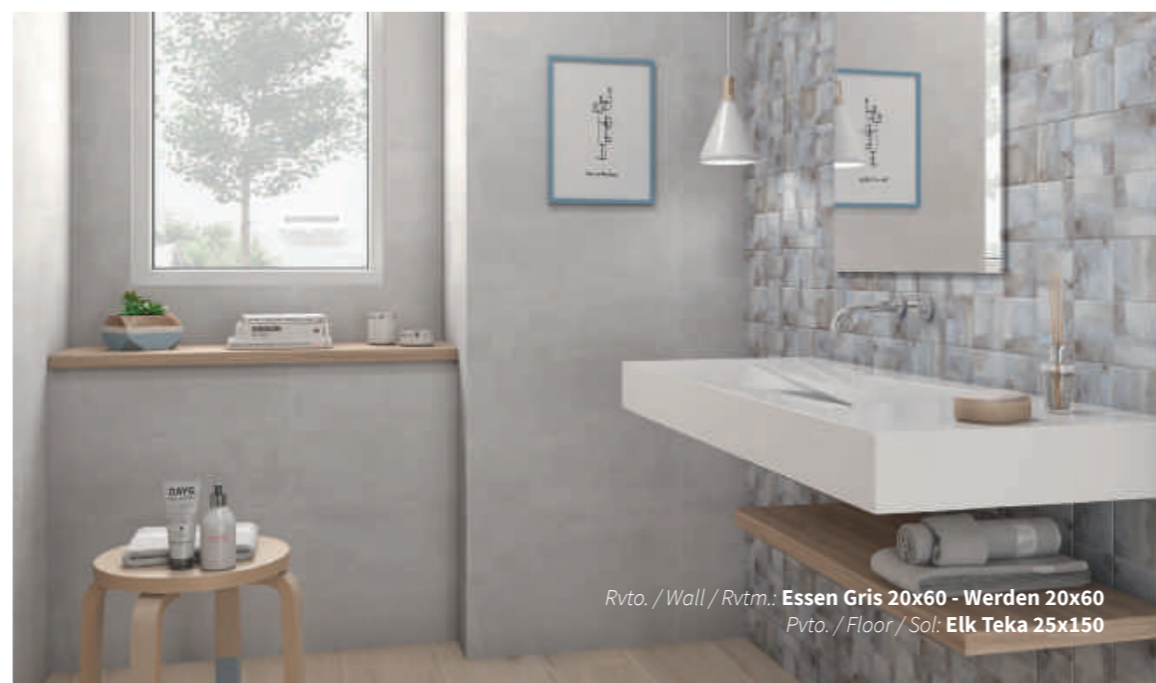

Rvto. / Wall / Rvrm.: **Essen Gris 20x60 - Werden 20x60**
Pvto. / Floor / Sol: **Elk Teka 25x150**



Rvto. / Wall / Rvrm.: **Essen Sand 20x60 - Rlv. Essen Sand 20x60**
Pvto. / Floor / Sol: **Essen Tortora 60x60**

Piezas especiales / Special pieces / Pieces especiales (No Rlv. / No Dec.)

Consultar en página / Consult on page / Consulter en page: 340

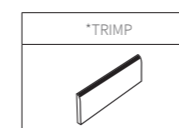

Empaquetado / Packaging / Emballage

Formato	pz/cj	m ² /cj	cj/pl	m ² /pl	kg/cj	kg/pl
20x60	9	1.08	64	69.12	17.90	1,165.60
20x60 Plauen	10	1.20	64	76.80	19.50	1,268.00
2x60,1	10	-	-	-	2.05	-



Formatos / Sizes / Formats

20x60
7,87"x23,62"



● Exeter Blanco 20x60 M17 027.670.0012.00943



● Exeter Perla 20x60 M17 027.670.0037.00943



● Dec. Bordon Cement 20x60 P38 028.677.0418.00444



● Rlv. Exeter Blanco 20x60 M17 027.670.0012.00947



● Rlv. Exeter Perla 20x60 M17 027.670.0037.00947



● Mold. Metal Plata Brillo 2x60,1 P25 028.293.0804.02466



Rvto. / Wall / Rvtm.: Exeter Perla 20x60

Rvto. / Wall / Rvtm.: Exeter Perla 20x60 - Rlv. Exeter Perla 20x60 - Exeter Blanco 20x60 - Malla Wald Mica 20x60
Pvto. / Floor / Sol.: Wald Mica 20x60

Piezas especiales / Special pieces / Pieces especiales (No Rlv. / No Dec.)

Consultar en página / Consult on page / Consulter en page: 340

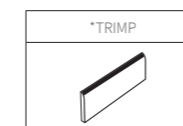

Empaquetado / Packaging / Emballage

Formato	pz/cj	m ² /cj	cj/pl	m ² /pl	kg/cj	kg/pl
20x60	9	1.08	64	69.12	17.90	1,165.60
20x60 Dec.	4	-	-	-	9.20	-
2x60,1	10	-	-	-	2.05	-



Formatos / Sizes / Formats

30x90
11,81"x35,43"
REC.



• Forvm Natural 30x90 Rec. M46 031.872.0102.00138



• Rlv. Forvm Natural 30x90 Rec. M46 031.872.0102.00139

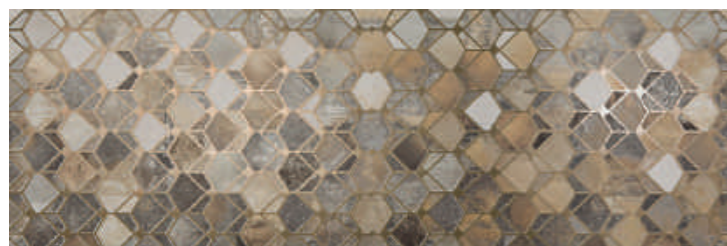

• Dec. Campania Natural 30x90 Rec. P142 032.896.0102.02407



• Mold. Metal Brillo 1,5x90 P33 032.007.0804.01211

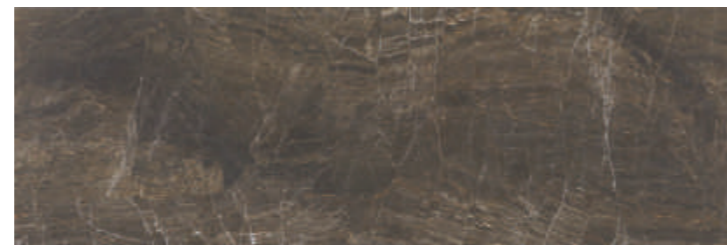

• Forvm Brown 30x90 Rec. M46 031.872.0109.00138

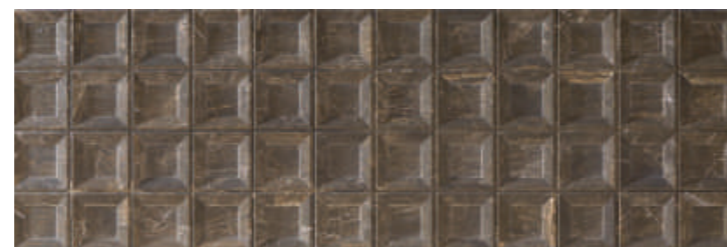

• Rlv. Forvm Brown 30x90 Rec. M46 031.872.0109.00139



Rvto. / Wall / Rvrm.: **Forvm Natural 30x90 - Rlv. Forvm Brown 30x90**
Pvto. / Floor / Sol: **Forvm Brown 60x60**

Pavimento Coordinado / Coordinated Flooring / Sol Coordinné:
Forvm 60x60 - Gres Porcelánico Esmaltado / Glazed Porcelain Tiles
/ Grès Cérame Émaillé - Pág. / Page / Page 86



Rvto. / Wall / Rvrm.: **Dec. Campania Natural 30x90**
Forvm Natural 30x90 - Nera Nogal 25x150
Pvto. / Floor / Sol: **Forvm Natural 60x60**

Empaquetado / Packaging / Emballage

Formato	pz/cj	m ² /cj	cj/pl	m ² /pl	kg/cj	kg/pl
30x90	4	1.08	64	69.12	18.75	1,220.00
30x90 Dec.	4	-	-	-	20.90	-
1,5x90	21	-	-	-	5.50	-

GEBEL/TABELLA GEBEL



Formatos / Sizes / Formats

40x120
15,74"x47,24"
REC.

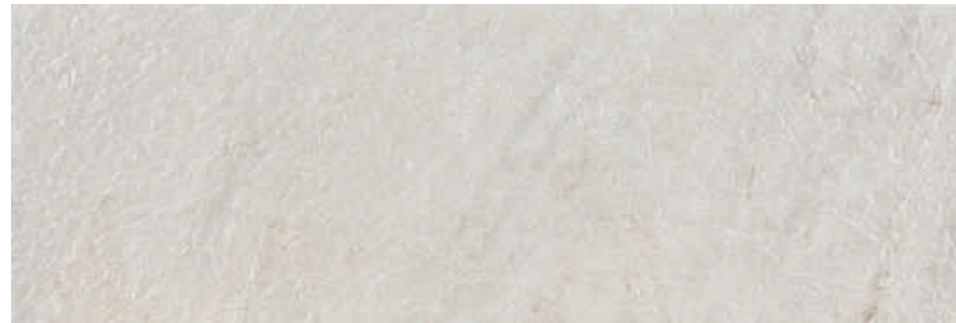

● Gebel Avorio 40x120 Rec. M61 031.412.0217.00786



● Tabella Gebel Avorio 40x120 Rec. M61 031.412.0217.09065

● Mold. Metal Brillo 1,5x120 P36 032.428.0804.01211



Rvto. / Wall / Rvtm.: **Gebel Avorio 40x120 - Tabella Gebel Avorio 40x120**
Pvto. / Floor / Sol: **Eaton Sand 60x60**

Empaquetado / Packaging / Emballage

Formato	pz/cj	m ² /cj	cj/pl	m ² /pl	kg/cj	kg/pl
40x120	3	1.44	20	28.80	28.00	580.00
1,5x120	18	-	-	-	5.00	-

HELMS



Formatos / Sizes / Formats

25x50
9,84"x19,68"



• Helms Blanco 25x50
M17 027.588.0012.00956



• Helms Neutro 25x50
M17 027.588.0260.00956



• Rlv. Helms Blanco 25x50
M17 027.588.0012.00959



• Rlv. Helms Neutro 25x50
M17 027.588.0260.00959



• Mold. Metal Plata Brillo 1,5x50
P22 028.720.0804.02466



• Dec. Cube Mix 25x50
P42 028.645.0100.01231



Rvto. / Wall / Rvto.: Helms Neutro 25x50 - Rlv. Helms Neutro 25x50
Pvto. / Floor / Sol: Eaton Pearl 60x60

Piezas especiales / Special pieces / Pièces especiales (No Rlv. / No Dec.)

Consultar en página / Consult on page / Consulter en page: 340

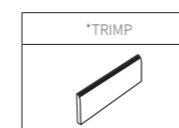

Empaquetado / Packaging / Emballage

Formato	pz/cj	m ² /cj	cj/pl	m ² /pl	kg/cj	kg/pl
25x50	14	1.75	48	84.00	25.80	1,258.40
25x50 Dec.	7	-	-	-	17.00	-
1,5x50	14	-	-	-	1.20	-

IMBROS



Formatos / Sizes / Formats

33,3x100
13,11"x39,37"
REC.



● Imbros 33,3x100 Rec. M46 031.627.0001.03554



● Rlv. Imbros 33,3x100 Rec. M46 031.627.0001.01632



● Dec. Imbros 33,3x100 Rec. M46 031.627.0001.01633

● Mold. Metal Brillo 1,5x100 P30 032.430.0804.01211

● Mold. Metal Mate 1,5x100 P30 032.430.0803.01211

● Mold. Metal Bronce Brillo 1,5x100 P34 032.430.0336.01211



Rvto. / Wall / Rvtm.: **Imbros 33,3x100** - Rlv. Imbros 33,3x100
Pvto. / Floor / Sol: **Epoca Nogal 22x85**



Rvto. / Wall / Rvtm.: **Imbros 33,3x100** - Dec. Imbros 33,3x100 - Rlv. Imbros 33,3x100
Pvto. / Floor / Sol: **Omnia Argent 60x60Z**

Piezas especiales / Special pieces / Pièces especiales (No Rlv. / No Dec.)

Consultar en página / Consult on page / Consulter en page: 340

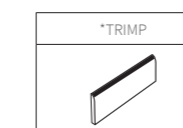

Empaquetado / Packaging / Emballage

Formato	pz/cj	m ² /cj	cj/pl	m ² /pl	kg/cj	kg/pl
33,3x100	6	2.00	48	96.00	24.00	1,174.00
1,5x100	12	-	-	-	2.60	-



Formatos / Sizes / Formats

33,3x100
13,11"x39,37"
REC.



● Incir 33,3x100 Rec. M46 031.627.0001.02569



● Rlv. Incir 33,3x100 Rec. M46 031.627.0001.04717

● Mold. Metal Brillo 1,5x100 P30 032.430.0804.01211

● Mold. Metal Mate 1,5x100 P30 032.430.0803.01211

● Mold. Metal Bronce Brillo 1,5x100 P34 032.430.0336.01211

Variación Cromática / Colour Variation / Variation Chromatique

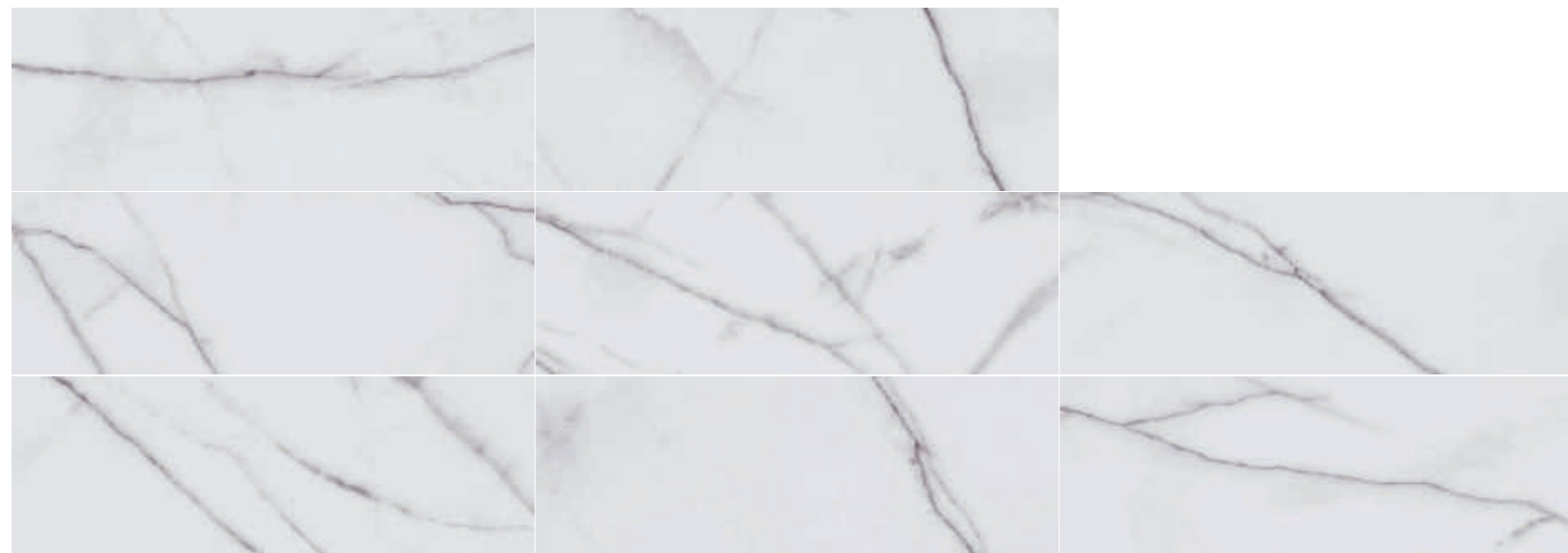

Rvto. / Wall / Rvrm.: Incir 33,3x100 - Rlv. Incir 33,3x100
Pvto. / Floor / Sol: Essen Zircon 45x90

Piezas especiales / Special pieces / Pièces especiales (No Rlv. / No Dec.)

Consultar en página / Consult on page / Consulter en page: 340

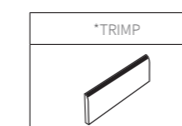

Empaquetado / Packaging / Emballage

Formato	pz/cj	m²/cj	cj/pl	m²/pl	kg/cj	kg/pl
33,3x100	6	2.00	48	96.00	24.00	1,174.00
1,5x100	12	-	-	-	2.60	-

JUBILEE BOND ST. - WEMBLEY



Formatos / Sizes / Formats

25x50
9,84"x19,68"

30x30 (5x5)
11,81"x11,81"



• Wembley M17 Artico 25x50
027.588.0393.00498



• Wembley M17 Bone 25x50
027.588.0413.00498



• Bond St. M17 Artico 25x50
027.588.0393.00496



• Bond St. M17 Bone 25x50
027.588.0413.00496



• Mold. Metal P22 Plata Brillo 1,5x50
028.720.0804.02466

• Bond St. M17 Multicolor 25x50
027.588.0245.00496



• MallaBond St. Multicolor 30x30(5) P27 028.635.0245.00496



Rvto. / Wall / Rvrm.: **Bond St. Artico 25x50**

Rvto. / Wall / Rvrm.: **Wembley Artico 25x50 - Bond St. Artico 25x50**
Pvto. / Floor / Spl.: **Waterloo Sky 45x45**

Piezas especiales / Special pieces / Pièces especiales (No Rlv. / No Dec.)

Consultar en página / Consult on page / Consulter en page: 340

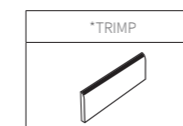

Empaquetado / Packaging / Emballage







Formato	pz/cj	m ² /cj	cj/pl	m ² /pl	kg/cj	kg/pl
25x50	14	1.75	48	84.00	25.80	1,258.40
1,5x50	14	-	-	-	1.20	-
30x30(5)	11	1.00	48	48.00	17.00	836.00

JUBILEE QUEENSBURY

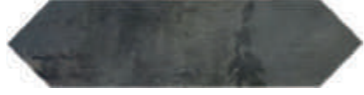

Formatos / Sizes / Formats

7,5x26,5
2,95"x10,43"

	• Queensbury Navi M77 027.563.0118.01762	7,5x26,5 M77
	• Queensbury Grana M77 027.563.0021.01762	7,5x26,5 M77
	• Queensbury Blanco M77 027.563.0012.01762	7,5x26,5 M77
	• Queensbury Ocre M77 027.563.0052.01762	7,5x26,5 M77
	• Queensbury Grafito M77 027.563.0068.01762	7,5x26,5 M77
	• Queensbury Vert M77 027.563.0543.01762	7,5x26,5 M77
	• Queensbury Negro M77 027.563.0003.01762	7,5x26,5 M77



Rvto. / Wall / Rvtn.: Queensbury Ocre 19,8x22,8



Rvto. / Wall / Rvtn.: Queensbury Vert 7,5x30 - Omnia Nuetro 45x90
Pvto. / Floor / Sol: Oldmanor Ambar 25x150

Empaquetado / Packaging / Emballage

Formato	pz/cj	m ² /cj	cj/pl	m ² /pl	kg/cj	kg/pl
7,5x26,5	25	0.50	121	60.50	7.60	939.60



Formatos / Sizes / Formats

30x90
11,81"x35,43"
REC.



● Kediri Neutro 30x90 Rec. M46 031.872.0260.09619

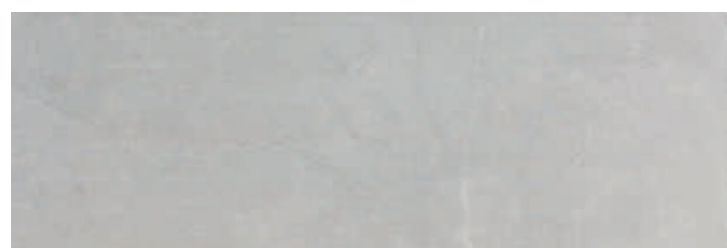

● Kediri Perla 30x90 Rec. M46 031.872.0037.09619

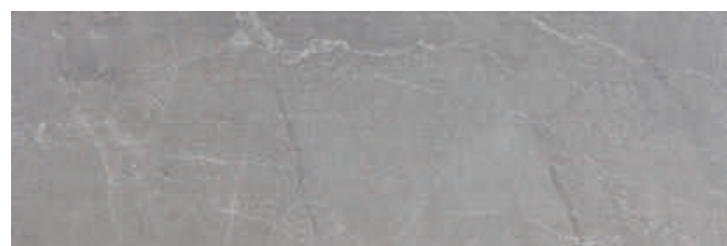

● Kediri Gris 30x90 Rec. M46 031.872.0002.09619

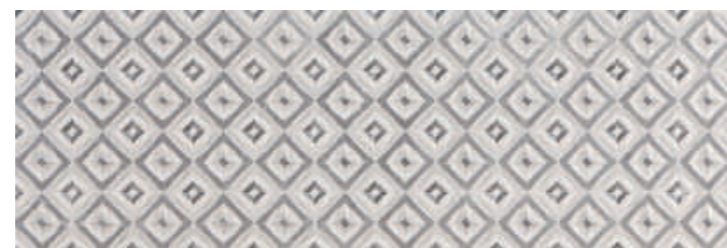

● Rlv. Kediri Mix 30x90 Rec. M46 031.872.0100.09620



● Rlv. Barat Mix 30x90 Rec. M46 031.872.0100.09746



● Mold. Metal Brillo 1,5x90 P33 032.007.0804.01211



Rvto. / Wall / Rvrm.: Kediri Neutro 30x90 – Kediri Gris 30x90 – Rlv. Kediri Mix 30x90
Pvto. / Floor / Sol: Elk Wengue 25x150



Rvto. / Wall / Rvrm.: Kediri Neutro 30x90 - Rlv. Kediri Mix 30x90
Pvto. / Floor / Sol: Nera Haya 25x150

Empaquetado / Packaging / Emballage

Formato	pz/cj	m ² /cj	cj/pl	m ² /pl	kg/cj	kg/pl
30x90	4	1.08	64	69.12	18.75	1,220.00
1,5x90	21	-	-	-	5.50	-



Formatos / Sizes / Formats

33,3x100
13,11"x39,37"
REC.



● Lemnos Perla 33,3x100 Rec. M46 031.627.0037.03544



● Lemnos Crema 33,3x100 Rec. M46 031.627.0096.03544



● Rlv. Lemnos Perla 33,3x100 Rec. M46 031.627.0037.03927



● Rlv. Lemnos Crema 33,3x100 Rec. M46 031.627.0096.03927



● Dec. Lemnos Perla 33,3x100 Rec. M46 031.627.0037.03997



● Dec. Lemnos Crema 33,3x100 Rec. M46 031.627.0096.03997

● Mold. Metal Brillo 1,5x100 P30 032.430.0804.01211

● Mold. Metal Bronce Brillo 1,5x100 P34 032.430.0336.01211

● Mold. Metal Mate 1,5x100 P30 032.430.0803.01211



● List. Heli 8x33,3 P22 005.617.0001.02845



Rvto. / Wall / Rvtm.: Lemnos Perla 33,3x100 - Dec. Lemnos Perla 33,3x100

Piezas especiales / Special pieces / Pièces especiales (No Rlv. / No Dec.)

Consultar en página / Consult on page / Consulter en page: 340

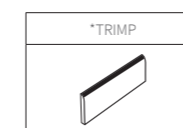

Empaquetado / Packaging / Emballage

Formato	pz/cj	m ² /cj	cj/pl	m ² /pl	kg/cj	kg/pl
33,3x100	6	2.00	48	96.00	24.00	1,174.00
8x33,3	17	-	-	-	7.50	-
1,5x100	12	-	-	-	2.60	-

MACASSAR



Formatos / Sizes / Formats

30x90
11,81"x35,43"
REC.

30x30
11,81"x11,81"

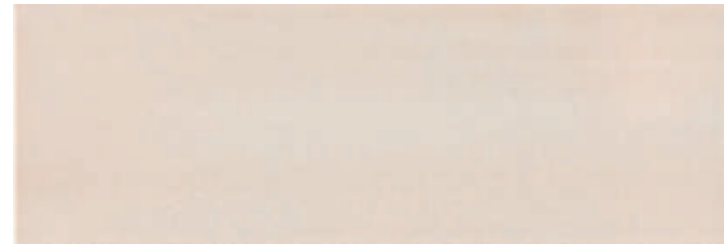

• Macassar Sand 30x90 Rec. M46 031.872.0119.09779



• Rlv. Macassar Corallo 30x90 Rec. M46 031.872.0236.09780

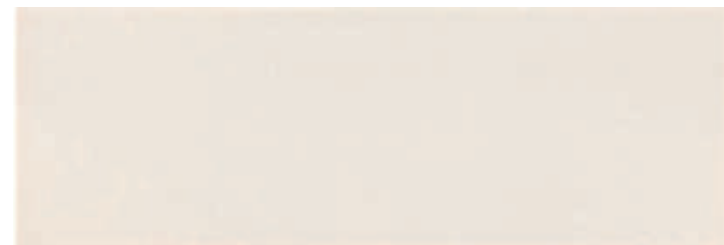

• Macassar White 30x90 Rec. M46 031.872.0108.09779



• Rlv. Macassar Jade 30x90 Rec. M46 031.872.0048.09780

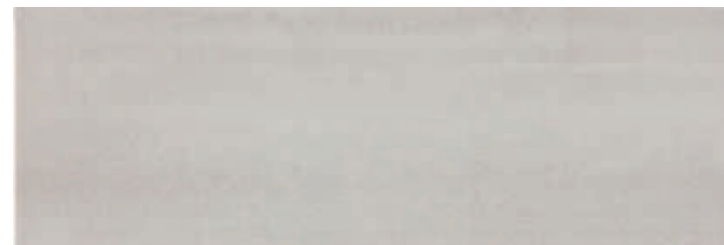

• Macassar Silver 30x90 Rec. M46 031.872.0183.09779

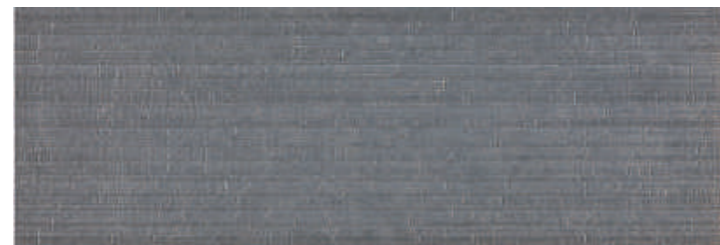

• Rlv. Macassar Opalo 30x90 Rec. M46 031.872.0059.09780

• Mold. Metal Brillo 1,5x90 P33 032.007.0804.01211

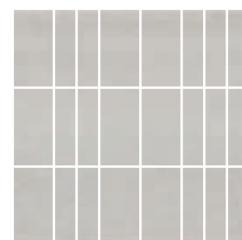

• Macassar Sand 30x30 Malla P24 028.635.0119.09779
• Macassar White 30x30 Malla P24 028.635.0108.09779
• Macassar Silver 30x30 Malla P24 028.635.0183.09779

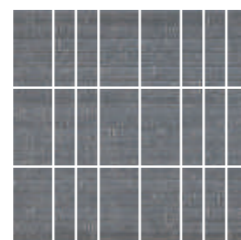

• Rlv. Macassar Corallo 30x30 Malla P24 028.635.0236.09780
• Rlv. Macassar Jade 30x30 Malla P24 028.635.0048.09780
• Rlv. Macassar Opalo 30x30 Malla P24 028.635.0059.09780



Rvto. / Wall / Rvto.: **Rlv. Macassar Corallo 30x90 - Macassar Sand 30x90**
Pvto. / Floor / Sol: **Niro White 90x180 Leviglass**

Empaquetado / Packaging / Emballage

Formato	pz/cj	m ² /cj	cj/pl	m ² /pl	kg/cj	kg/pl
30x90	4	1,08	64	69,12	18,75	1,220,00
30x30	10	-	-	-	19,30	-
1,5x90	21	-	-	-	5,50	-



Formatos / Sizes / Formats

30x90
11,81"x35,43"
REC.



● Meru Ceniza 30x90 Rec. M46 031.872.0019.09621



● Rlv. Meru Ceniza 30x90 Rec. M46 031.872.0019.09622

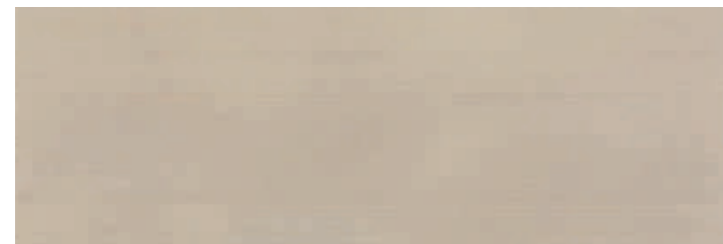

● Meru Vison 30x90 Rec. M46 031.872.0024.09621



● Rlv. Meru Vison 30x90 Rec. M46 031.872.0024.09622

● Mold. Metal Brillo 1,5x90 P33 032.007.0804.01211



Rvto. / Wall / Rvtm.: Meru Vison 30x90 - Rlv. Meru Vison 30x90
Pvto. / Floor / Sol: Elk Wengue 25x150

Empaquetado / Packaging / Emballage

Formato	pz/cj	m ² /cj	cj/pl	m ² /pl	kg/cj	kg/pl
30x90	4	1.08	64	69.12	18.75	1,220.00
1,5x90	21	-	-	-	5.50	-



Formatos / Sizes / Formats

33,3x100
13,11"x39,37"
REC.

30x60
11,81"x23,62"
REC.



• Nuva	Blanco	33,3x100	Rec.	M46	031.627.0012.07579	610
• Nuva	Blanco	30x60	Rec.	M26	031.547.0012.07579	610

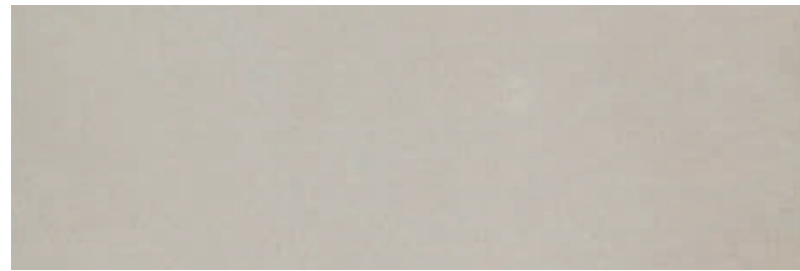

• Nuva	Moka	33,3x100	Rec.	M46	031.627.0240.07579	610
• Nuva	Moka	30x60	Rec.	M26	031.547.0240.07579	610

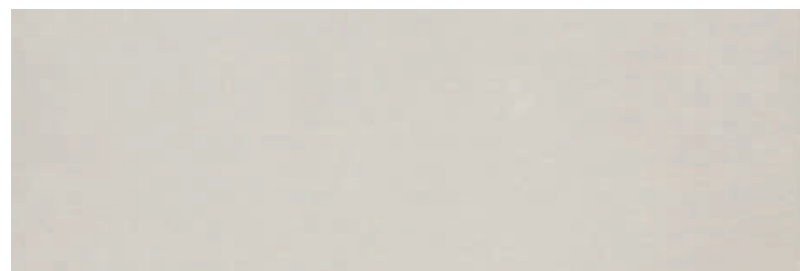

• Nuva	Arena	33,3x100	Rec.	M46	031.627.0017.07579	610
• Nuva	Arena	30x60	Rec.	M26	031.547.0017.07579	610



• Mold. Metal	Brillo	1,5x100		P30	032.430.0804.01211	610
---------------	--------	---------	--	-----	--------------------	-----



• Mold. Metal	Mate	1,5x100		P30	032.430.0803.01211	610
---------------	------	---------	--	-----	--------------------	-----



• Mold. Metal	Bronce Brillo	1,5x100		P34	032.430.0336.01211	610
---------------	---------------	---------	--	-----	--------------------	-----

Pavimento Coordinado / Coordinated Flooring / Sol Coordinné:

Nuva 60,8x60,8 - ATRIUM

Nuva 60x60 - ATRIUM

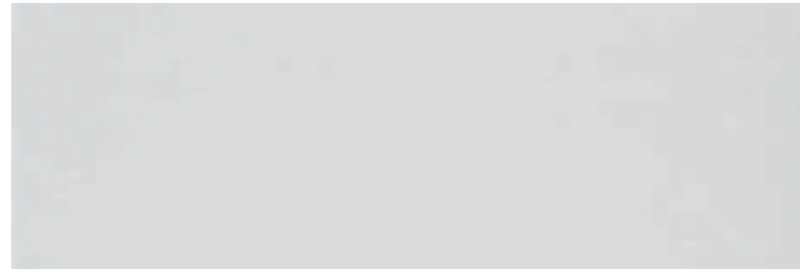

• Nuva	Perla	33,3x100	Rec.	M46	031.627.0037.07579	610
• Nuva	Perla	30x60	Rec.	M26	031.547.0037.07579	610

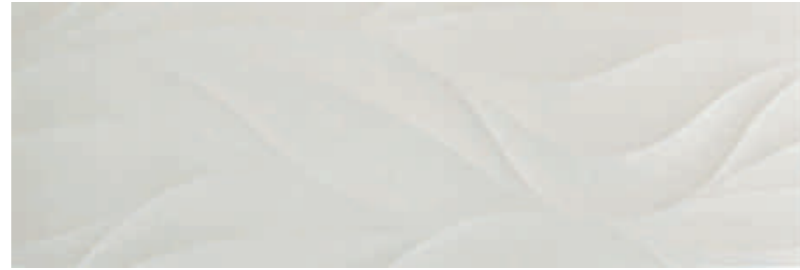

• Rlv. Nuva	Blanco	33,3x100	Rec.	M46	031.627.0012.07594	610
-------------	--------	----------	------	-----	--------------------	-----



• Rlv. Nuva	Moka	33,3x100	Rec.	M46	031.627.0240.07594	610
-------------	------	----------	------	-----	--------------------	-----

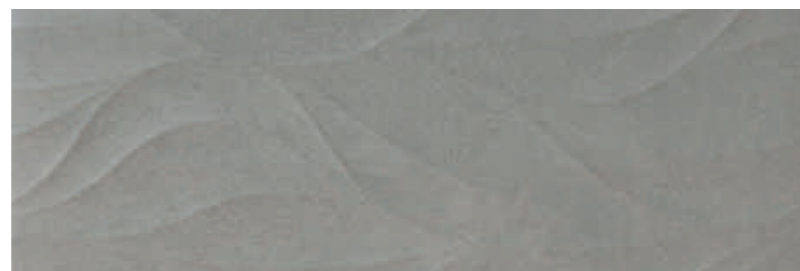

• Rlv. Nuva	Marengo	33,3x100	Rec.	M46	031.627.0028.07594	610
-------------	---------	----------	------	-----	--------------------	-----



• Nuva	Marengo	33,3x100	Rec.	M46	031.627.0028.07579	610
• Nuva	Marengo	30x60	Rec.	M26	031.547.0028.07579	610



• Dec. Nuva		33,3x100	Rec.	M46	031.627.0001.07586	610
• Dec. Nuva		30x60	Rec.	M26	031.547.0001.07586	610



• Ordesa	Roble	33,3x100	Rec.	M46	031.627.0036.02244	610
• Ordesa	Roble	30x60	Rec.	M26	031.547.0036.02244	610



Rvto. / Wall / Rvmt.: **Nuva Moka 33,3x100 - Dec. Nuva 33,3x100 - Nuva Arena 33,3x100**
Pvto. / Floor / Sol: **Omnia Noce 60x60 - Malla Omnia Noce 30x30 (7x7)**

Piezas especiales / Special pieces / Pieces especiales (No Rlv. / No Dec. / No 30x60)

Consultar en página / Consult on page / Consulter en page: 340

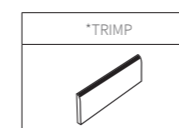

Empaquetado / Packaging / Emballage

Formato	pz/cj	m²/cj	cj/pl	m²/pl	kg/cj	kg/pl
33,3x100	6	2.00	48	96.00	24.00	1,174.00
33,3x100 Rlv.	5	1.67	48	80.16	25.00	1,222.00
30x60	9	1.62	60	97.20	20.00	1,229.00
1,5x100	12	-	-	-	2.60	-

SAXON



Formatos / Sizes / Formats

25x25
9,84"x9,84"



• Saxon Blanco Brillo 25x25 M48
027.589.0063.00222



• Saxon Jade 25x25 M48
027.589.0048.00222



• Saxon Ocean 25x25 M48
027.589.0171.00222



• Saxon Vison 25x25 M48
027.589.0024.00222



• Saxon Lima 25x25 M48
027.589.0309.00222



• Saxon Peach 25x25 M48
027.589.0331.00222



• Saxon Mica 25x25 M48
027.589.0125.00222



Rvto. / Wall / Rvtm.: Saxon Lima 25x25 - Tripoli Mate Snow 30x60
Pvto. / Floor / Sol: Greenwich Taupe 20x120

Rvto. / Wall / Rvtm.: Saxon Ocean 25x25 - Konzept Mica 30x60 Rectificado
Pvto. / Floor / Sol: Konzept Mica 60x60 Rectificado

Empaquetado / Packaging / Emballage

Formato	pz/cj	m ² /cj	cj/pl	m ² /pl	kg/cj	kg/pl
25x25	17	1.06	54	57.24	17.50	965.00

SCENIC



Formatos / Sizes / Formats

15x60,5
5,90"x23,81"



● Scenic Jade 15x60,5 M44 027.132.0048.00223



● Scenic Ocean 15x60,5 M44 027.132.0171.00223



● Scenic Lima 15x60,5 M44 027.132.0309.00223



● Scenic Vison 15x60,5 M44 027.132.0024.00223



● Scenic Mica 15x60,5 M44 027.132.0125.00223



● Scenic Peach 15x60,5 M44 027.132.0331.00223



● Scenic Snow 15x60,5 M44 027.132.0296.00223



Rvto. / Wall / Rvrm.: **Scenic Snow 15x60,5 - Scenic Mica 15x60,5 - Tripoli Mate Snow 30x60**
Pvto. / Floor / Sol: **Bosque Natura 22x85**

Empaquetado / Packaging / Emballage

Formato	pz/cj	m ² /cj	cj/pl	m ² /pl	kg/cj	kg/pl
15x60,5	11	1.00	50	50.00	17.80	910.00

SILKSTONE



Formatos / Sizes / Formats

30x90
11,81"x35,43"
REC.



● Silkstone Blanco 30x90 Rec. M46 031.872.0012.00178



● Silkstone Perla 30x90 Rec. M46 031.872.0037.00178



● Silkstone Arena 30x90 Rec. M46 031.872.0017.00178

● Mold. Metal Brillo 1,5x90 P33 032.007.0804.01211



● Rlv. Silkstone Blanco 30x90 Rec. M46 031.872.0012.00190



● Rlv. Silkstone Perla 30x90 Rec. M46 031.872.0037.00190



● Rlv. Silkstone Arena 30x90 Rec. M46 031.872.0017.00190



Rvto. / Wall / Rvtm.: **Silkstone Blanco 30x90 - Rlv. Silkstone Perla 30x90**



Rvto. / Wall / Rvtm.: **Silkstone Perla 30x90 - Rlv. Silkstone Perla 30x90**
Pvto. / Floor / Sol.: **Essen Zircon 45x90**

Empaquetado / Packaging / Emballage

Formato	pz/cj	m ² /cj	cj/pl	m ² /pl	kg/cj	kg/pl
30x90	4	1.08	64	69.12	18.75	1,220.00
1,5x90	21	-	-	-	5.50	-

SILS



Formatos / Sizes / Formats

33,3x100
13,11"x39,37"
REC.

30x60
11,81"x23,62"
REC.



• Siam Crema 33,3x100 Rec. M46 031.627.0096.01134
• Siam Crema 30x60 Rec. M26 031.547.0096.01134

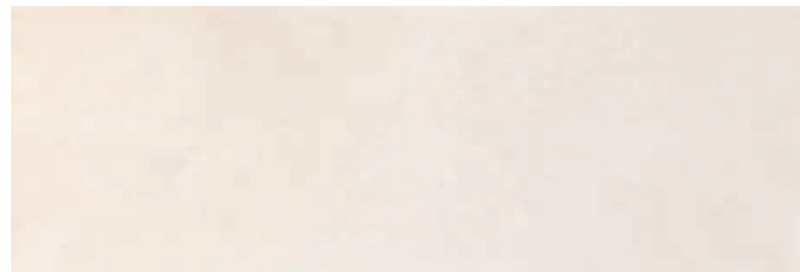

• Sils Arena 33,3x100 Rec. M46 031.627.0017.02568
• Sils Arena 30x60 Rec. M26 027.547.0017.02568



• Rlv. Sils Arena 33,3x100 Rec. M46 031.627.0017.03834

• Mold. Metal Brillo 1,5x100 P30 032.430.0804.01211

• Mold. Metal Mate 1,5x100 P30 032.430.0803.01211

• Mold. Metal Bronce Brillo 1,5x100 P34 032.430.0336.01211



• Siam Perla 33,3x100 Rec. M46 031.627.0037.01134
• Siam Perla 30x60 Rec. M26 031.547.0037.01134

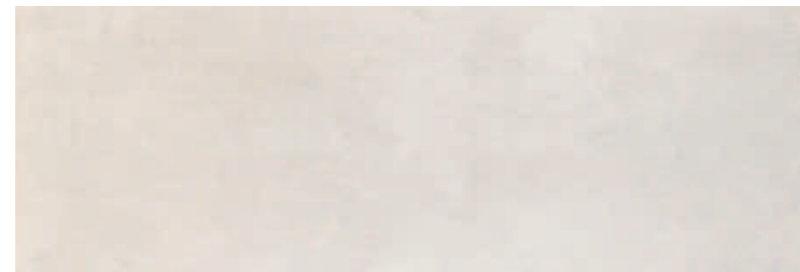

• Sils Ceniza 33,3x100 Rec. M46 031.627.0019.02568
• Sils Ceniza 30x60 Rec. M26 027.547.0019.02568



• Rlv. Sils Ceniza 33,3x100 Rec. M46 031.627.0019.03834

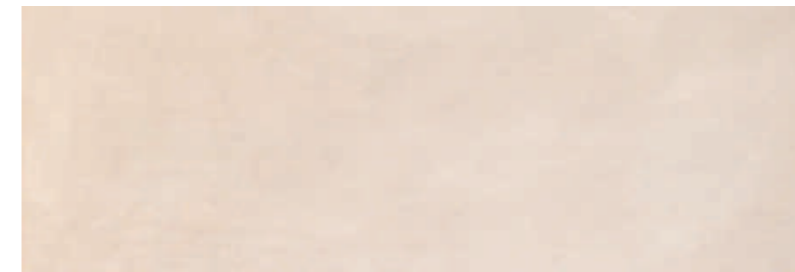

• Sils Topo 33,3x100 Rec. M46 031.627.0270.02568



• Rlv. Sils Topo 33,3x100 Rec. M46 031.627.0270.03834



• Sils Gris 33,3x100 Rec. M46 031.627.0002.02568



• Rlv. Sils Gris 33,3x100 Rec. M46 031.627.0002.03834



• Silet Taupe 30x60 Rec. M26 031.547.0285.08919



• Silet Gris 30x60 Rec. M26 031.547.0002.08919



Rvto. / Wall / Rvtm.: **Sils Ceniza 30x60 - Silet Gris 30x60**
Pvto. / Floor / Sol.: **Omnia Neutro 60x60**

Piezas especiales / Special pieces / Pièces especiales (No Rlv. / No Dec. / No 30x60)

Consultar en página / Consult on page / Consulter en page: 340

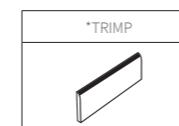

Empaquetado / Packaging / Emballage

Formato	pz/cj	m ² /cj	cj/pl	m ² /pl	kg/cj	kg/pl
33,3x100	6	2.00	48	96.00	24.00	1,174.00
30x60	9	1.62	60	97.20	20.00	1,229.00
1,5x100	12	-	-	-	2.60	-

SOUL - WABE



Formatos / Sizes / Formats

25x75
9,84"x29,53"



● Soul Blanco 25x75 M28 027.725.0012.02882



● Soul Natural 25x75 M28 027.725.0102.02881

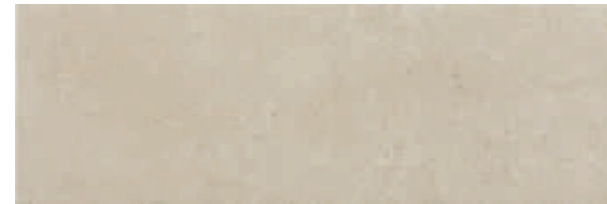

● Soul Perla 25x75 M28 027.725.0037.02882



● Wabe Natural 25x75 M28 027.725.0102.02890



● Dec. Verdi 25x75 M148 028.725.0012.00829



● Dec. Puccini 25x75 M148 028.725.0001.02931



● Dec. Bellini 25x75 M148 028.725.0001.01729

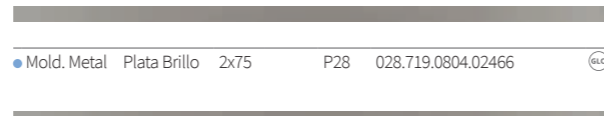

● Mold. Metal Plata Brillo 2x75 P28 028.719.0804.02466

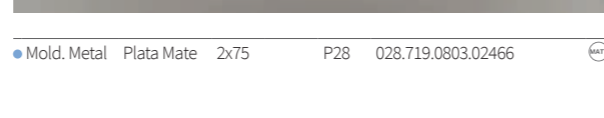

● Mold. Metal Plata Mate 2x75 P28 028.719.0803.02466



Rvto. / Wall / Rvrm.: **Wabe Natural 25x75 - Soul Blanco 25x75**

Piezas especiales / Special pieces / Pieces especiales (No Rlv. / No Dec.)

Consultar en página / Consult on page / Consulter en page: 340

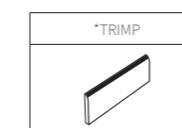

Empaquetado / Packaging / Emballage

Formato	pz/cj	m ² /cj	cj/pl	m ² /pl	kg/cj	kg/pl
25x75	7	1.31	48	62.88	20.50	1,004.00
2x75	21	-	-	-	5.76	-



Formatos / Sizes / Formats

33,3x100
13,11"x39,37"
REC.



• Symi Perla 33,3x100 Rec. M46 031.627.0037.03179



• Rlv. Symi Perla 33,3x100 Rec. M46 031.627.0037.04060

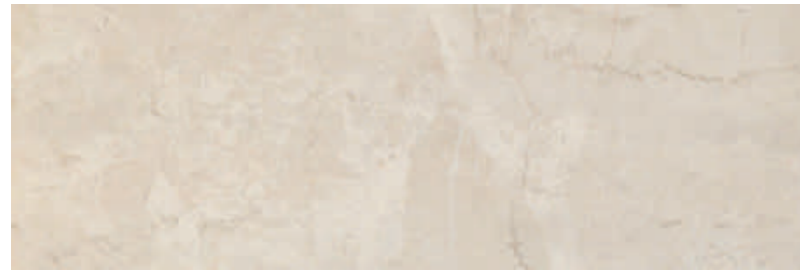

• Symi Marfil 33,3x100 Rec. M46 031.627.0033.03179



• Rlv. Symi Marfil 33,3x100 Rec. M46 031.627.0033.04060



• Symi Topo 33,3x100 Rec. M46 031.627.0270.03179

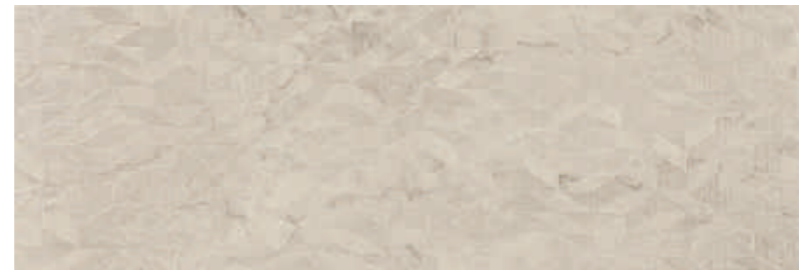

• Rlv. Symi Topo 33,3x100 Rec. M46 031.627.0270.04060



• Dec. Symi 33,3x100 Rec. M46 031.627.0001.01712

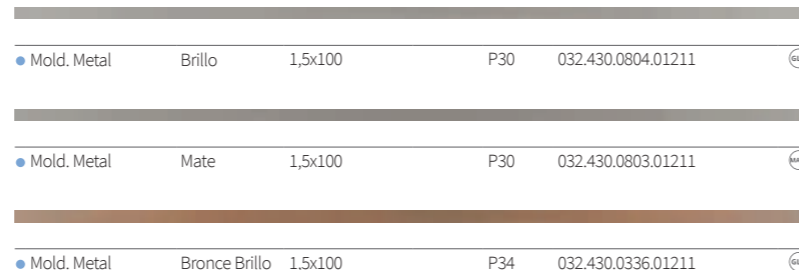

• Mold. Metal Brillo 1,5x100 P30 032.430.0804.01211

• Mold. Metal Mate 1,5x100 P30 032.430.0803.01211

• Mold. Metal Bronce Brillo 1,5x100 P34 032.430.0336.01211



Rvto. / Wall / Rvtrm.: **Symi Topo 33,3x100 - Rlv. Symi Topo 33,3x100**
Pvto. / Floor / Sol: **Oldmanor Cuero 25x150**

Piezas especiales / Special pieces / Pieces especiales (No Rlv. / No Dec.)

Consultar en página / Consult on page / Consulter en page: 340

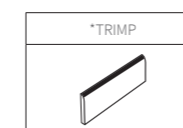

Empaquetado / Packaging / Emballage

Formato	pz/cj	m ² /cj	cj/pl	m ² /pl	kg/cj	kg/pl
33,3x100	6	2.00	48	96.00	24.00	1,174.00
1,5x100	12	-	-	-	2.60	-

VELLORE - VIANA



Formatos / Sizes / Formats

40x120
15,74"x47,24"
REC.



• Viana Snow 40x120 Rec. M61 031.412.0296.00308

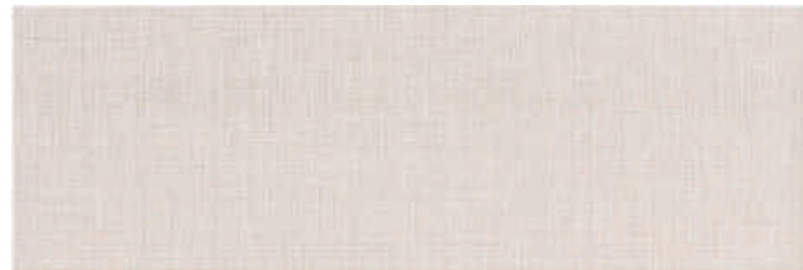

• Viana Vison 40x120 Rec. M61 031.412.0024.00308



• Viana Nude 40x120 Rec. M61 031.412.0383.00308



• Viana Ceniza 40x120 Rec. M61 031.412.0019.00308

• Mold. Metal Brillo 1,5x120 P36 032.428.0804.01211



• Alzata Galena Mix 15x40 P39 028.082.0100.00352



• Alzata Galena Snow 15x40 P35 028.082.0296.00352



• Mold. Galena Mix 5x40 P20 028.275.0100.0032



• Mold. Galena Snow 5x40 P16 028.275.0296.00352



• Vellore Snow 40x120 Rec. M61 031.412.0296.00307



• Vellore Vison 40x120 Rec. M61 031.412.0024.00307



• Vellore Nude 40x120 Rec. M61 031.412.0383.00307



• Vellore Ceniza 40x120 Rec. M61 031.412.0019.00307



Rvto. / Wall / Rvtm.: Vellore Nude 40x120 - Viana Nude 40x120 - Alzata Galena Mix 15x40 - Mold. Galena Mix 5x40
Pvto. / Floor / Sol: Epoca Nuez 22x85

Empaquetado / Packaging / Emballage

Formato	pz/cj	m ² /cj	cj/pl	m ² /pl	kg/cj	kg/pl
40x120	3	1.44	20	28.80	28.00	580.00
15x40	10	-	-	-	11.00	-
5x40	20	-	-	-	7.00	-
1,5x120	18	-	-	-	5.00	-

VESTAL



Formatos / Sizes / Formats

40x120
15,74"x47,24"
REC.

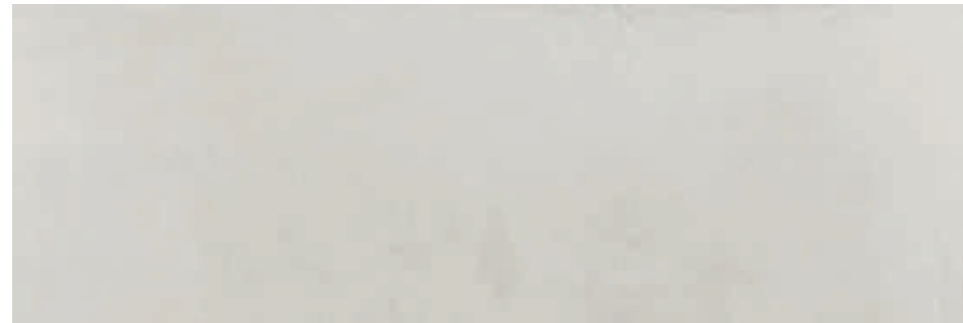

● Vestal Nacar 40x120 Rec. M61 031.412.0030.00235

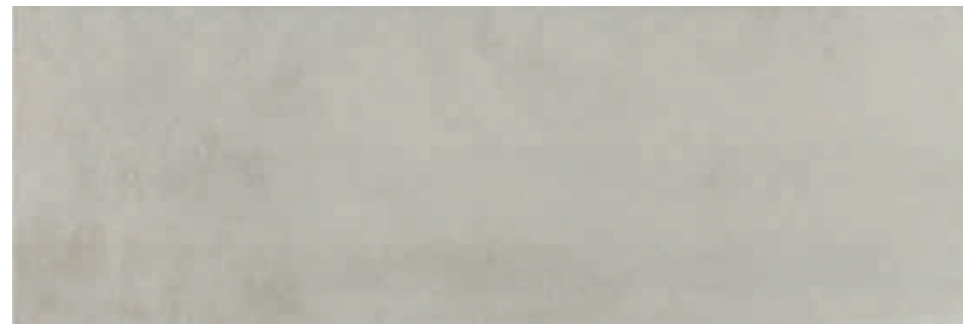

● Vestal Arena 40x120 Rec. M61 031.412.0017.00235



● Vestal Plata 40x120 Rec. M61 031.412.0031.00235

● Mold. Metal Brillo 1,5x120 Rec. P36 032.428.0804.01211



Rvto. / Wall / Rvrm.: Vestal Plata 40x120 - Mold. Metal Brillo 1,5x120 - Malla Essen Gris 30x30 (7x7)
Pvto. / Floor / Sol: Essen Gris 60,8x60,8

Empaquetado / Packaging / Emballage

Formato	pz/cj	m ² /cj	cj/pl	m ² /pl	kg/cj	kg/pl
40x120	3	1.44	20	28.80	28.00	580.00
1,5x120	18	-	-	-	5.00	-



Formatos / Sizes / Formats

40x120
15,74"x47,24"

REC.



• Voss Snow 40x120 Rec. M61 031.412.0296.00241



• Voss Calcita 40x120 Rec. M61 031.412.0223.00241

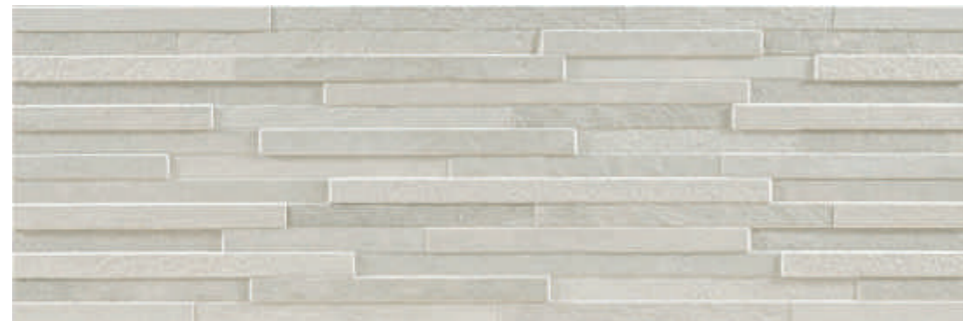

• Voss Opalo 40x120 Rec. M61 031.412.0059.00241



• Voss Linen 40x120 Rec. M61 031.412.0313.00241

• Mold. Metal Brillo 1,5x120 Rec. P36 032.428.0804.01211



Rvto. / Wall / Rvtn.: **Vestal Plata 40x120 - Voss Calcita 40x120**
Pvto. / Floor / Sol: **Eaton Ash 60,8x60,8**

Empaquetado / Packaging / Emballage

Formato	pz/cj	m ² /cj	cj/pl	m ² /pl	kg/cj	kg/pl
40x120	3	1.44	20	28.80	28.00	580.00
1,5x120	18	-	-	-	5.00	-

SOUL - WABE



Formatos / Sizes / Formats

25x75
9,84"x29,53"



● Soul Blanco 25x75 M28 027.725.0012.02882



● Soul Natural 25x75 M28 027.725.0102.02881

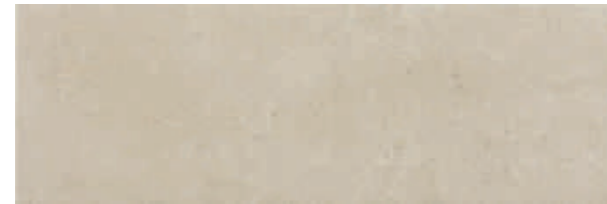

● Soul Perla 25x75 M28 027.725.0037.02882



● Wabe Natural 25x75 M28 027.725.0102.02890



● Dec. Verdi 25x75 M148 028.725.0012.00829



● Dec. Puccini 25x75 M148 028.725.0001.02931



● Dec. Bellini 25x75 M148 028.725.0001.01729

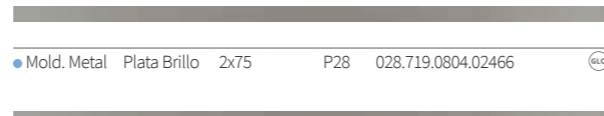

● Mold. Metal Plata Brillo 2x75 P28 028.719.0804.02466

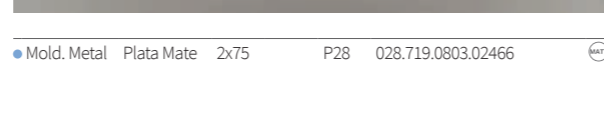

● Mold. Metal Plata Mate 2x75 P28 028.719.0803.02466



Rvto. / Wall / Rvrm.: **Wabe Natural 25x75 - Soul Blanco 25x75**

Piezas especiales / Special pieces / Pièces especiales (No Rlv. / No Dec.)

Consultar en página / Consult on page / Consulter en page: 340

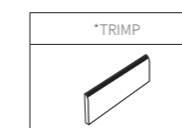

Empaquetado / Packaging / Emballage

Formato	pz/cj	m ² /cj	cj/pl	m ² /pl	kg/cj	kg/pl
25x75	7	1.31	48	62.88	20.50	1,004.00
2x75	21	-	-	-	5.76	-

WHITES TRIPOLI - HAYDEN RLV. - DONEGAL RLV.

PASTA BLANCA
REVESTIMIENTO PASTA BLANCA · WHITE BODY WALL TILES · REVÊTEMENT PÂTE BLANCHE



Formatos / Sizes / Formats

20x60
7,87"x23,62"

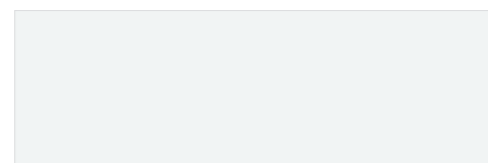

• Tripoli Mate Snow 20x60 M17 027.670.0296.01316

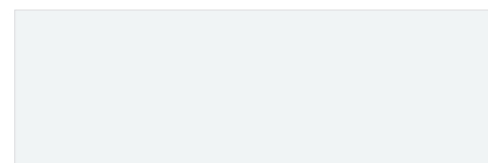

• Tripoli Blanco 20x60 M17 027.670.0012.01205



• Rlv. Hayden Blanco 20x60 M17 027.670.0012.00951



• Rlv. Donegal Snow 20x60 M17 027.670.0296.01450

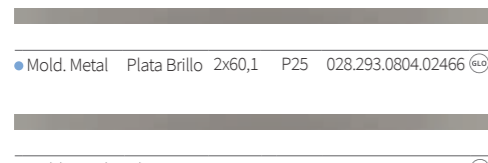

• Mold. Metal Plata Brillo 2x60,1 P25 028.293.0804.02466

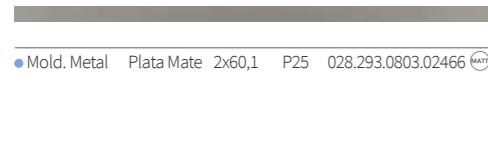

• Mold. Metal Plata Mate 2x60,1 P25 028.293.0803.02466



Rvto. / Wall / Rvrm.: Tripoli Mate Snow 20x60 - Rlv. Donegal Snow 20x60
Pvto. / Floor / Sol: Essen Tortora 45x90

Piezas especiales / Special pieces / Pieces especiales (No Rlv.)

Consultar en página / Consult on page / Consulter en page: 340

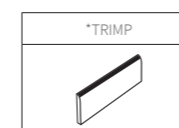

Empaquetado / Packaging / Emballage

Formato	pz/cj	m ² /cj	cj/pl	m ² /pl	kg/cj	kg/pl
20x60	9	1.08	64	69.12	17.90	1,165.60
2x60,1	10	-	-	-	2.05	-

WHITES COTON - GLACE - LINEN NEIGE - VOILE - TRIPOLI



Formatos / Sizes / Formats

25x75
9,84"x29,53"

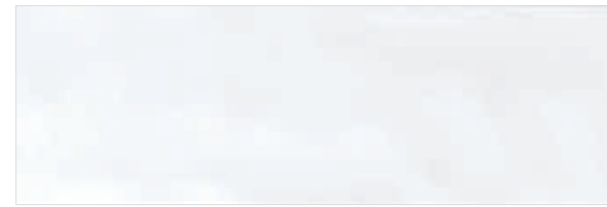

● Coton Blanco 25x75 M28 027.725.0012.02880



● Neige Blanco 25x75 M28 027.725.0012.02877



● Glace Blanco 25x75 M28 027.725.0012.02879



● Voile Blanco 25x75 M28 027.725.0012.02878

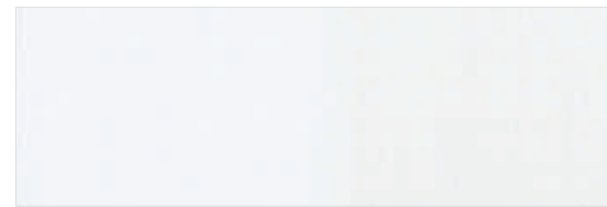

● Linen Blanco 25x75 M28 027.725.0012.02881

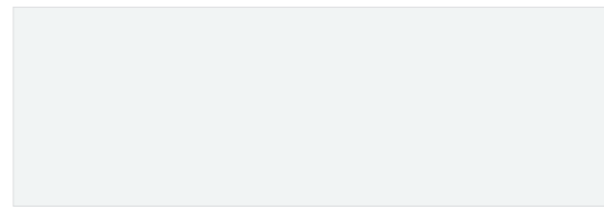

● Tripoli Blanco 25x75 M28 027.725.0012.01205

● Tripoli Mate Blanco 25x75 M28 027.725.0012.01316

● Tripoli Mate Snow 25x75 M28 027.725.0296.01316

● Mold. Metal Plata Brillo 2x75 P28 028.719.0804.02466

● Mold. Metal Plata Mate 2x75 P28 028.719.0803.02466



Rvto. / Wall / Rvtrn.: Glace Blanco 25x75 - Soul Perla 25x75 - Bosque Argent 22x85
Pvto. / Floor / Sol: Bosque Argent 22x85

Piezas especiales / Special pieces / Pieces especiales (No Rlv.)

Consultar en página / Consult on page / Consulter en page: 340

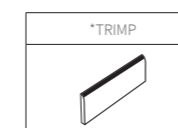

Empaquetado / Packaging / Emballage

Formato	pz/cj	m ² /cj	cj/pl	m ² /pl	kg/cj	kg/pl
25x75	7	1.31	48	62.88	20.50	1,004.00
2x75	21	-	-	-	5.76	-

WHITES TRIPOLI - ORDESA

NEW
2021

PASTA BLANCA
REVESTIMIENTO PASTA BLANCA RECTIFICADA · RECTIFIED WHITE BODY WALL TILES · REVÊTEMENT PÂTE BLANCHE RECTIFIÉE



Formatos / Sizes / Formats

30x60
11,81"x23,62"
REC.

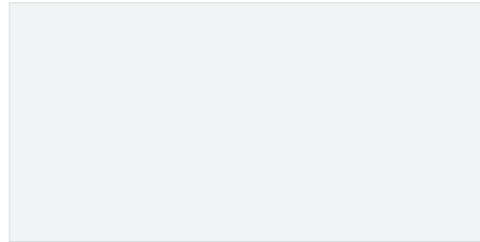

● Tripoli Mate Snow 30x60 Rec. M26 031.547.0296.01316

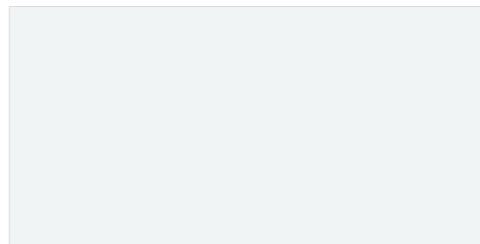

● Tripoli Blanco 30x60 Rec. M26 031.547.0012.01205



● Ordesa Roble 30x60 Rec. M26 031.547.0036.02244



● Mold. Metal Plata Mate 2x60,1 P25 028.293.0803.02466



● Mold. Metal Plata Brillo 2x60,1 P25 028.293.0804.02466



Rvto. / Wall / Rvrm.: **Tripoli Blanco 30x60**
Pvto. / Floor / Sol.: **Boreal Miel 23x120**

Empaquetado / Packaging / Emballage

Formato	pz/cj	m ² /cj	cj/pl	m ² /pl	kg/cj	kg/pl
30x60	9	1.62	60	97.20	20.00	1,229.00
2x60,1	10	-	-	-	2.05	-

WHITES TRIPOLI - VOLTERRA - VOSS

PASTA BLANCA
REVESTIMIENTO PASTA BLANCA RECTIFICADA · RECTIFIED WHITE BODY WALL TILES · REVÊTEMENT PÂTE BLANCHE RECTIFIÉE



Formatos / Sizes / Formats

40x120
15,74"x47,24"
REC.

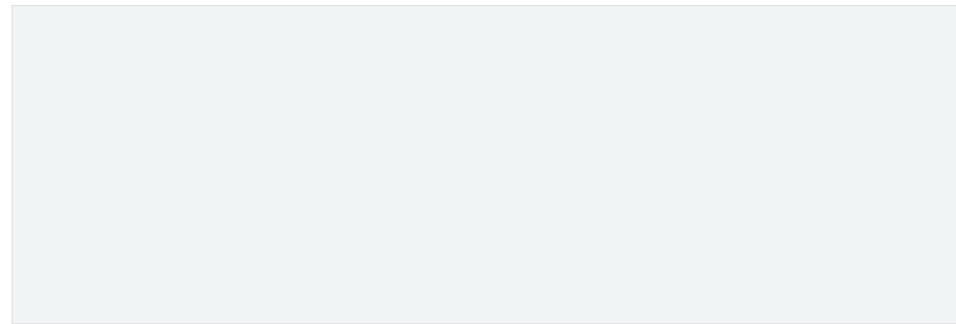

• Tripoli	Blanco	40x120	Rec.	M61	031.412.0012.01205	
• Tripoli	Mate Snow	40x120	Rec.	M61	031.412.0296.01316	

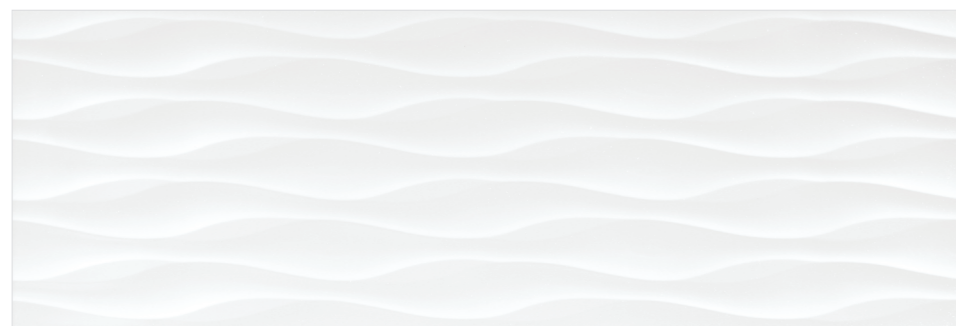

• Volterra	Blanco	40x120	Rec.	M61	031.412.0012.00242	
------------	--------	--------	------	-----	--------------------	--



• Voss	Snow	40x120	Rec.	M61	031.412.0296.00241	
--------	------	--------	------	-----	--------------------	--

• Mold. Metal	Brillo	1,5x120		P36	032.428.0804.01211	
---------------	--------	---------	--	-----	--------------------	--



Rvto. / Wall / Rvrm.: Voss Snow 40x120 - Tripoli Mate Snow 40x120 - Malla Style Ceniza 30x30 (7x7)
Pvto. / Floor / Sol.: Style Ceniza 60,8x60,8

Empaquetado / Packaging / Emballage

Formato	pz/cj	m ² /cj	cj/pl	m ² /pl	kg/cj	kg/pl
40x120	3	1.44	20	28.80	28.00	580.00
1,5x120	18	-	-	-	5.00	-

WHITES TRIPOLI - ADRAS - AITNE - AMALT - ORDESA

PASTA BLANCA
REVESTIMIENTO PASTA BLANCA RECTIFICADA · RECTIFIED WHITE BODY WALL TILES · REVÊTEMENT PÂTE BLANCHE RECTIFIÉE



Formatos / Sizes / Formats

33,3x100
13,11"x39,37"
REC.

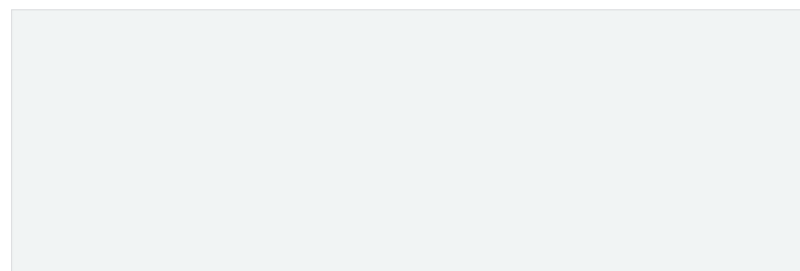

• Tripoli	Blanco	33,3x100	Rec.	M46	031.627.0012.01205	
• Tripoli	Mate Snow	33,3x100	Rec.	M46	031.627.0296.01316	



• Adras	Blanco	33,3x100	Rec.	M46	031.627.0012.00002	
• Adras	Snow	33,3x100	Rec.	M46	031.627.0296.00002	



• Aitne	Blanco	33,3x100	Rec.	M46	031.627.0012.00003	
• Aitne	Snow	33,3x100	Rec.	M46	031.627.0296.00003	



• Amalt	Blanco	33,3x100	Rec.	M46	031.627.0012.00001	
• Amalt	Snow	33,3x100	Rec.	M46	031.627.0296.00001	

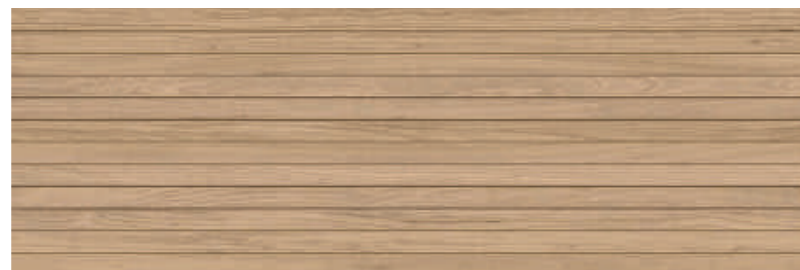

• Ordesa	Roble	33,3x100	Rec.	M46	031.627.0036.02244	
----------	-------	----------	------	-----	--------------------	--



• Mold. Metal	Brillo	1,5x100		P30	032.430.0804.01211	
---------------	--------	---------	--	-----	--------------------	--



• Mold. Metal	Mate	1,5x100		P30	032.430.0803.01211	
---------------	------	---------	--	-----	--------------------	--



Rvto. / Wall / Rvrm.: **Tripoli Mate Snow 33,3x100 - Amalt Snow 33,3x100**
Pvto. / Floor / Sol: **Oldmanor Tabaco 25x150**

Piezas especiales / Special pieces / Pieces especiales (No Rlv. / No Dec.)

Consultar en página / Consult on page / Consulter en page: 340

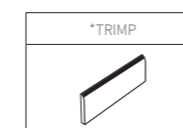

Empaquetado / Packaging / Emballage

Formato	pz/cj	m ² /cj	cj/pl	m ² /pl	kg/cj	kg/pl
33,3x100	6	2.00	48	96.00	24.00	1,174.00
1,5x100	12	-	-	-	2.60	-

ATRIUM



Formatos / Sizes / Format

36x80
14,17"x31,49"

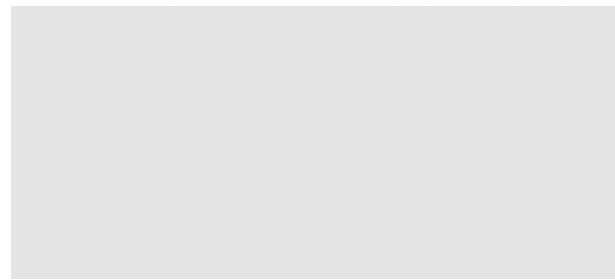

• At. Brillo Blanco 36x80 M23 027.821.0012.04078



• At. Rlv. Muren Blanco Brillo 36x80 M23 027.821.0063.04106



• At. Mys Rlv. Blanco Brillo 36x80 M23 027.821.0063.04099



• At. Mylo Rlv. Blanco Brillo 36x80 M23 027.821.0063.04100



• Metal Plata Mold. Brillo 1,5x80 P30 028.138.0804.02466

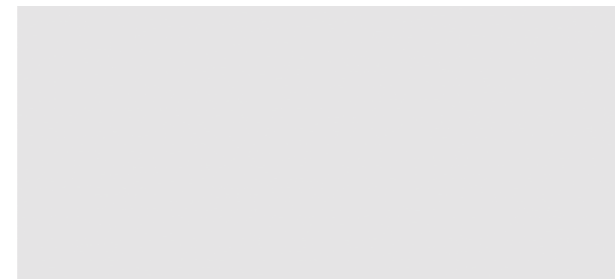

• At. Mate Blanco 36x80 M23 027.821.0012.04079



• At. Rlv. Muren Blanco Mate 36x80 M23 027.821.0174.04106



• At. Mys Rlv. Blanco Mate 36x80 M23 027.821.0174.04099



• At. Mylo Rlv. Blanco Mate 36x80 M23 027.821.0174.04100



• Metal Plata Mold. Mate 1,5x80 P30 028.138.0803.02466



Rvto. / Wall / Rvtm.: **At. Mate Blanco 36x80 - At. Mys Rlv. Blanco Mate 36x80**
Pvto. / Floor / Sol: **At. Yosemite Noce 20x120**

Empaquetado / Packaging / Emballage

Formato	pz/cj	m ² /cj	cj/pl	m ² /pl	kg/cj	kg/pl
36x80	4	1.15	54	62.10	18.50	1,019.00
1,5x80	21	-	-	-	4.42	-



Formatos / Sizes / Format

36x80
14,17"x31,49"



• At. Jewel Nacar 36x80 M23 027.821.0030.00248



• At. Rlv. Jewel Nacar 36x80 M23 027.821.0030.00252

• Metal Plata Mold. Mate 1,5x80 P30 028.138.0804.02466

• Metal Plata Mold. Brillo 1,5x80 P30 028.138.0804.02466



Rvto. / Wall / Rvto.: **At. Jewel Nacar 36x80 - At. Rlv. Jewel Nacar 36x80**
Pvto. / Floor / Sol: **At. Rainier Arena 20x120**

Empaquetado / Packaging / Emballage

Formato	pz/cj	m ² /cj	cj/pl	m ² /pl	kg/cj	kg/pl
36x80	4	1.15	54	62.10	18.50	1,019.00
1,5x80	21	-	-	-	4.42	-



Formatos / Sizes / Format

36x80
14,17"x31,49"



• At. Muren Nacar 36x80 M23 027.821.0030.04812



• At. Rlv. Muren Gris 36x80 M23 027.821.0002.04106



• At. Muren Marfil 36x80 M23 027.821.0033.04812



• At. Rlv. Muren Taupe 36x80 M23 027.821.0285.04106



• At. Rlv. Muren Blanco Brillo 36x80 M23 027.821.0063.04106



• At. Rlv. Muren Blanco Mate 36x80 M23 027.821.0174.04106

• Metal Plata Mold. Brillo 1,5x80 P30 028.138.0804.02466

• Metal Plata Mold. Mate 1,5x80 P30 028.138.0803.02466



Rvto. / Wall / Rvtm.: **At. Rlv. Muren Gris 36x80 - At. Muren Nacar 36x80**
Pvto. / Floor / Sol: **At. Everglades Fresno 20x120**

Empaquetado / Packaging / Emballage

Formato	pz/cj	m ² /cj	cj/pl	m ² /pl	kg/cj	kg/pl
36x80	4	1.15	54	62.10	18.50	1,019.00
1,5x80	21	-	-	-	4.42	-



Formatos / Sizes / Format

36x80
14,17"x31,49"



• At. Mylo Arena 36x80 M23 027.821.0017.04108



• At. Mylo Rlv Arena 36x80 M23 027.821.0017.04100

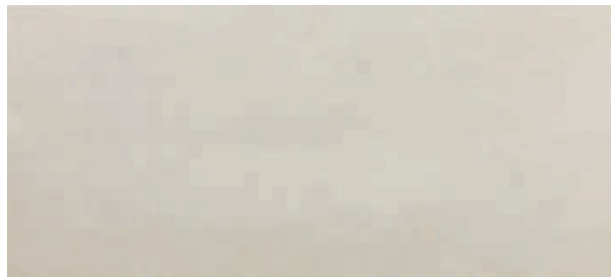

• At. Mylo Nacar 36x80 M23 027.821.0030.04108



• At. Mylo Rlv Nacar 36x80 M23 027.821.0030.04100

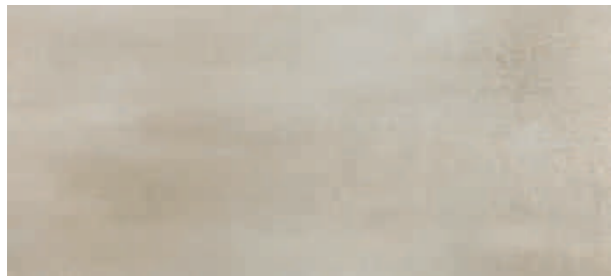

• At. Mylo Perla 36x80 M23 027.821.0037.04108



• At. Mylo Rlv Perla 36x80 M23 027.821.0037.04100



• At. Mylo Rlv Blanco Brillo 36x80 M23 027.821.0063.04100



• At. Mylo Rlv Blanco Mate 36x80 M23 027.821.0174.04100

• Metal Plata Mold. Brillo 1,5x80 P30 028.138.0804.02466

• Metal Plata Mold. Mate 1,5x80 P30 028.138.0803.02466



Rvto. / Wall / Rvrm.: At. Mylo Nacar 36x80 - At. Mylo Rlv. Nacar 36x80
Pvto. / Floor / Sol: At. Viggo Nogal 20x120

Empaquetado / Packaging / Emballage

Formato	pz/cj	m ² /cj	cj/pl	m ² /pl	kg/cj	kg/pl
36x80	4	1.15	54	62.10	18.50	1,019.00
1,5x80	21	-	-	-	4.42	-



Formatos / Sizes / Format

36x80
14,17"x31,49"



• At. Mys Nacar 36x80 M23 027.821.0030.04105



• At. Mys Rlv. Nacar 36x80 M23 027.821.0030.04099



• At. Mys Marfil 36x80 M23 027.821.0033.04105



• At. Mys Rlv. Marfil 36x80 M23 027.821.0033.04099



• At. Mys Rlv. Blanco Brillo 36x80 M23 027.821.0063.04099



• At. Mys Rlv. Blanco Mate 36x80 M23 027.821.0174.04099



• Metal Plata Mold. Brillo 1,5x80 P30 028.138.0804.02466



• Metal Plata Mold. Mate 1,5x80 P30 028.138.0803.02466



Rvto. / Wall / Rvtrm.: **At. Mys Nacar 36x80 - At. Mys Rlv. Nacar 36x80**
Pvto. / Floor / Sol: **At. Mys Nacar 60x60**

Pavimento Coordinado / Coordinated Flooring / Sol Coordinné:

At. Mys 60x60 - Gres Porcelánico Esmaltado Rectificado / Rectified Glazed Porcelain Tiles / Grès Cérame Émaillé Rectifiée - Pág. / Page / Page 74

Empaquetado / Packaging / Emballage

Formato	pz/cj	m ² /cj	cj/pl	m ² /pl	kg/cj	kg/pl
36x80	4	1.15	54	62.10	18.50	1,019.00
1,5x80	21	-	-	-	4.42	-



Formatos / Sizes / Format

36x80
14,17"x31,49"



At. Trent Blanco 36x80 M23 027.821.0012.00231



At. Trent Ceniza 36x80 M23 027.821.0019.00231



At. Trent Palm 36x80 M23 027.821.0227.00231



At. Trent Argent 36x80 M23 027.821.0135.00231



At. Rlv. Trent Tan 36x80 M23 027.821.0369.00259



At. Rlv. Trent Gray 36x80 M23 027.821.0368.00259

Metal Plata Mold. Mate 1,5x80 P30 028.138.0803.02466

Metal Plata Mold. Brillo 1,5x80 P30 028.138.0804.02466



Rvto. / Wall / Rvrm.: **At. Trent Ceniza 36x80 - At. Rlv. Trent Gray 36x80**
Pvto. / Floor / Sol: **At. Trent Gris 45x45**

Pavimento Coordinado / Coordinated Flooring / Sol Coordinné:
At. Trent 60,8x60,8 - Gres Porcelánico Esmaltado / Glazed Porcelain Tiles / Grès Cérame Émaillé - Pág. / Page / Page 124
At. Trent 45x45 - Gres Porcelánico Esmaltado / Glazed Porcelain Tiles / Grès Cérame Émaillé - Pág. / Page / Page 124

Empaquetado / Packaging / Emballage

Formato	pz/cj	m ² /cj	cj/pl	m ² /pl	kg/cj	kg/pl
36x80	4	1.15	54	62.10	18.50	1,019.00
1,5x80	21	-	-	-	4.42	-